

EXIST. CURVE C49
 PI STA. = 1105+01.95
 $\Delta = 4^\circ 41' 02''$ (LT)
 $D = 0^\circ 28' 07''$
 $R = 12,227.02'$
 $T = 500.06'$
 $L = 999.55'$
 $E = 10.22'$
 $e = \text{-----}$
 $T.R. = \text{-----}$
 $S.E. \text{ RUN} = \text{-----}$
 P.C. STA. = 1100+01.90
 P.T. STA. = 1110+01.45

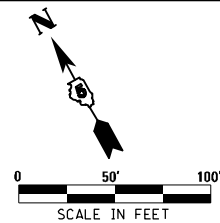

STA. 1102+00.52
 EXISTING MEDIAN INLET BOX
 EXISTING 24" RCP
 USFL 0' RT. = 754.51
 DSFL 87' RT. = UNKNOWN

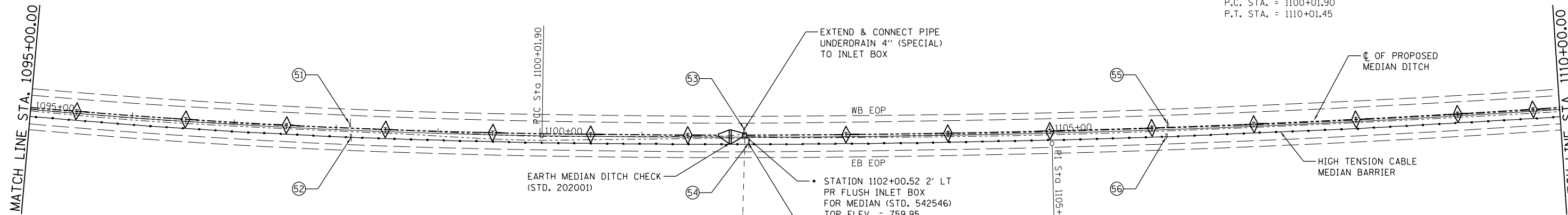

- TRANSITION SIDE SLOPES FROM 2' WIDE DITCH TO 4' WIDE, 10' FROM INLET
- ⊕ INDICATES PIPE UNDERDRAINS, 4" (SPECIAL) SEE SCHEDULE

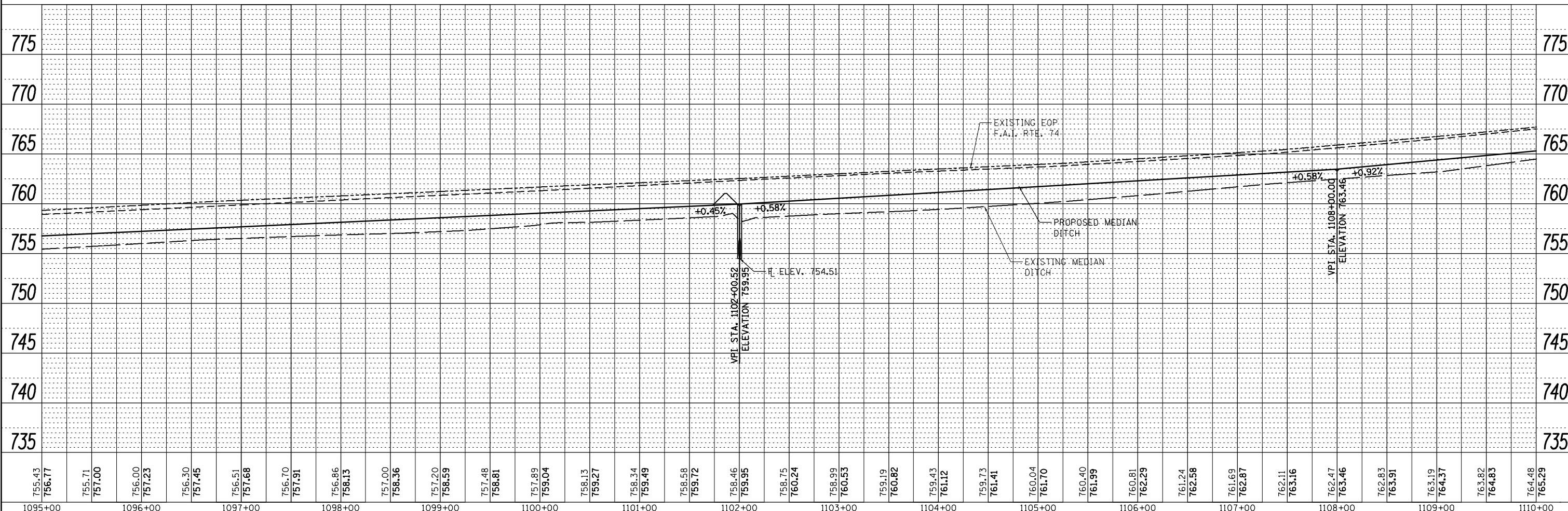

PLAN	SUBMITTED	DATE
NOTE BOOK	ALIGNED CHECKED	
NO.	FILE NAME	

PROFILE	SURVEYED	DATE
NOTE BOOK	GRADES CHECKED	
NO.	STRUCTURE	NOTATIONS OFFNO

F:\Projects\DOT PROJECTS\10-086-5\Drawings\CADD Sheets\0370480-037-pln-pr-f-14.dgn

McDonough-Whitlow, P.C.
 Consulting Engineers & Land Surveyors
 PROFESSIONAL DESIGN NO. 184-002754

USER NAME = Richard Heinke	DESIGNED - JAH	REVISED -
PLOT SCALE = 100.0000' / in.	DRAWN - RNH	REVISED -
PLOT DATE = 3/7/2013	CHECKED - TMM	REVISED -
	DATE -	REVISED -

STATE OF ILLINOIS
 DEPARTMENT OF TRANSPORTATION

SCALE: 1" = 50'	SHEET 14	OF 22 SHEETS	STA. 1095+00.00 TO STA. 1110+00.00
-----------------	----------	--------------	------------------------------------

PLAN & PROFILE
 F.A.I. 74

F.A.I. RTE.	SECTION	COUNTY	TOTAL SHEETS	SHEET NO.
74	MEDIAN CABLE 2013-1	CHAMPAIGN	119	31
CONTRACT NO. 70A00			ILLINOIS FED. AID PROJECT	