

SEC. 10, T19N, R9E, 3RD P.M.

STA. 384+99.37
 EXISTING MEDIAN INLET BOX
 EXISTING 24" RCP
 USFL 1' LT. = 725.345
 DSFL 72' LT. = 724.46

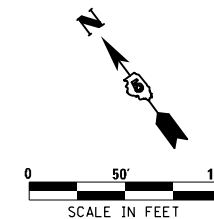

PLAN	SUBMITTED	DATE
	PLOTTED	
	ALIGNED	
	CHECKED	
	DESIGNED	
	FILE NAME	
	NO.	

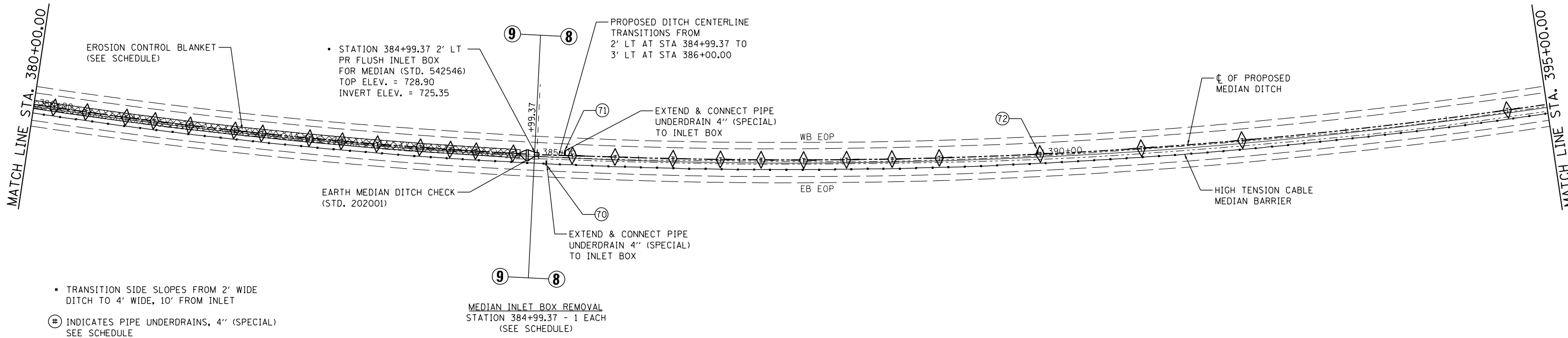

- STATION 384+99.37 2' LT PR FLUSH INLET BOX FOR MEDIAN (STD. 542546) TOP ELEV. = 728.90 INVERT ELEV. = 725.35
- TRANSITION SIDE SLOPES FROM 2' WIDE DITCH TO 4' WIDE, 10' FROM INLET
- ⊕ INDICATES PIPE UNDERDRAINS, 4" (SPECIAL) SEE SCHEDULE

MEDIAN INLET BOX REMOVAL
 STATION 384+99.37 - 1 EACH
 (SEE SCHEDULE)

PROFILE	SUBMITTED	DATE
	PLOTTED	
	GRADES CHECKED	
	STRUCTURE NOTATIONS CHECKED	
	NO.	

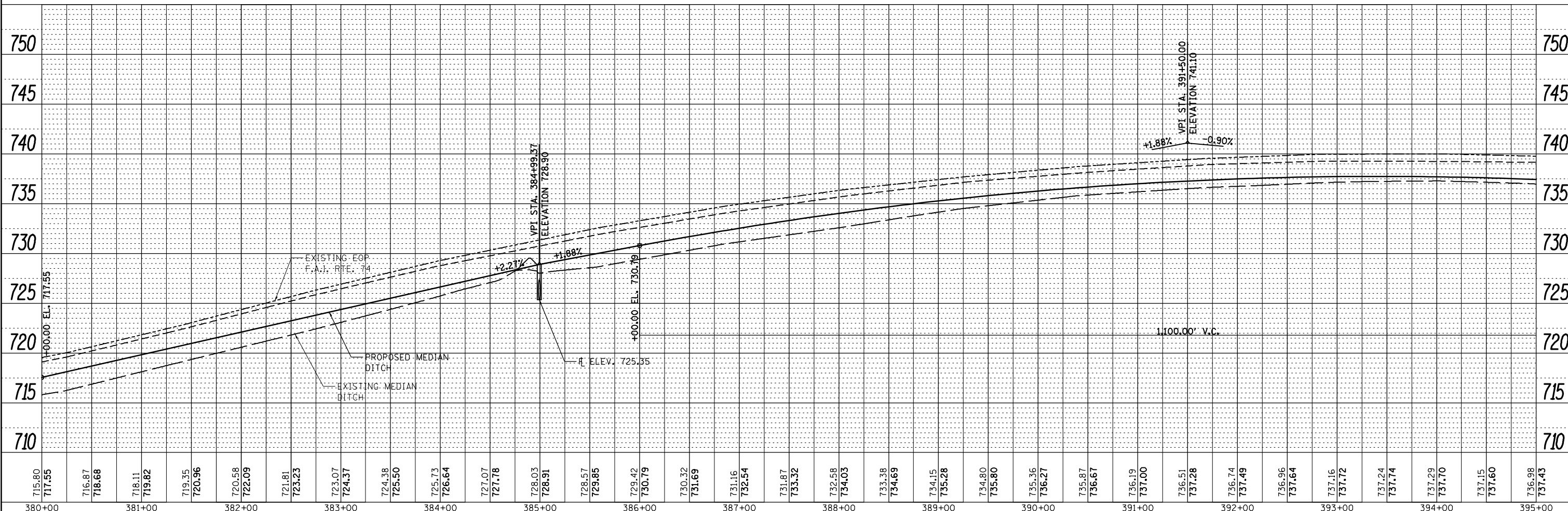

715.80	717.55	716.87	718.68	718.11	719.82	719.35	720.96	720.58	722.09	721.81	723.23	723.07	724.37	724.38	725.50	725.73	726.64	727.07	727.78	728.03	728.91	728.57	729.85	729.42	730.79	730.32	731.69	731.16	732.54	731.87	733.32	732.58	734.03	733.38	734.69	734.15	735.28	734.80	735.80	735.36	736.27	735.87	736.67	736.19	737.00	736.51	737.28	736.74	737.49	736.96	737.64	737.16	737.72	737.24	737.74	737.29	737.70	737.15	737.60	736.98	737.43
380+00	381+00	382+00	383+00	384+00	385+00	386+00	387+00	388+00	389+00	390+00	391+00	392+00	393+00	394+00	395+00																																														

McDonough-Whitlow, P.C.
 Consulting Engineers & Land Surveyors
 PROFESSIONAL DESIGN NO. 184-002754

USER NAME = Richard Heinke	DESIGNED - JAH	REVISED -
	DRAWN - RNH	REVISED -
PLOT SCALE = 100.0000' / 1"	CHECKED - TMM	REVISED -
PLOT DATE = 3/7/2013	DATE -	REVISED -

STATE OF ILLINOIS
 DEPARTMENT OF TRANSPORTATION

PLAN & PROFILE
 F.A.I. 74

SCALE: 1" = 50' SHEET 19 OF 22 SHEETS STA. 380+00.00 TO STA. 395+00.00

F.A.I. RTE.	SECTION	COUNTY	TOTAL SHEETS	SHEET NO.
74	MEDIAN CABLE 2013-1	CHAMPAIGN	119	36
CONTRACT NO. 70A00			ILLINOIS FED. AID PROJECT	