

PART OF THE SW 1/4 OF SECTION 27, AND PART OF THE SE 1/4 SECTION 28, T3N, R8W, OF THE 3RD PM, MADISON COUNTY, ILLINOIS

SEE BASIS OF COORDINATES AND BEARINGS STATEMENT ON SHEET 2

COORDINATE TABLE			
STATION	OFFSET	NORTH	EAST
PROP FAP ROUTE 600 (IL ROUTE 159)			
POT 170+41.27	0.00'	730,957.8378	348,747.4970
171+87.01	33.00' RT	731,103.0727	348,782.6568
PC 175+56.85	0.00'	731,473.3639	348,755.1506

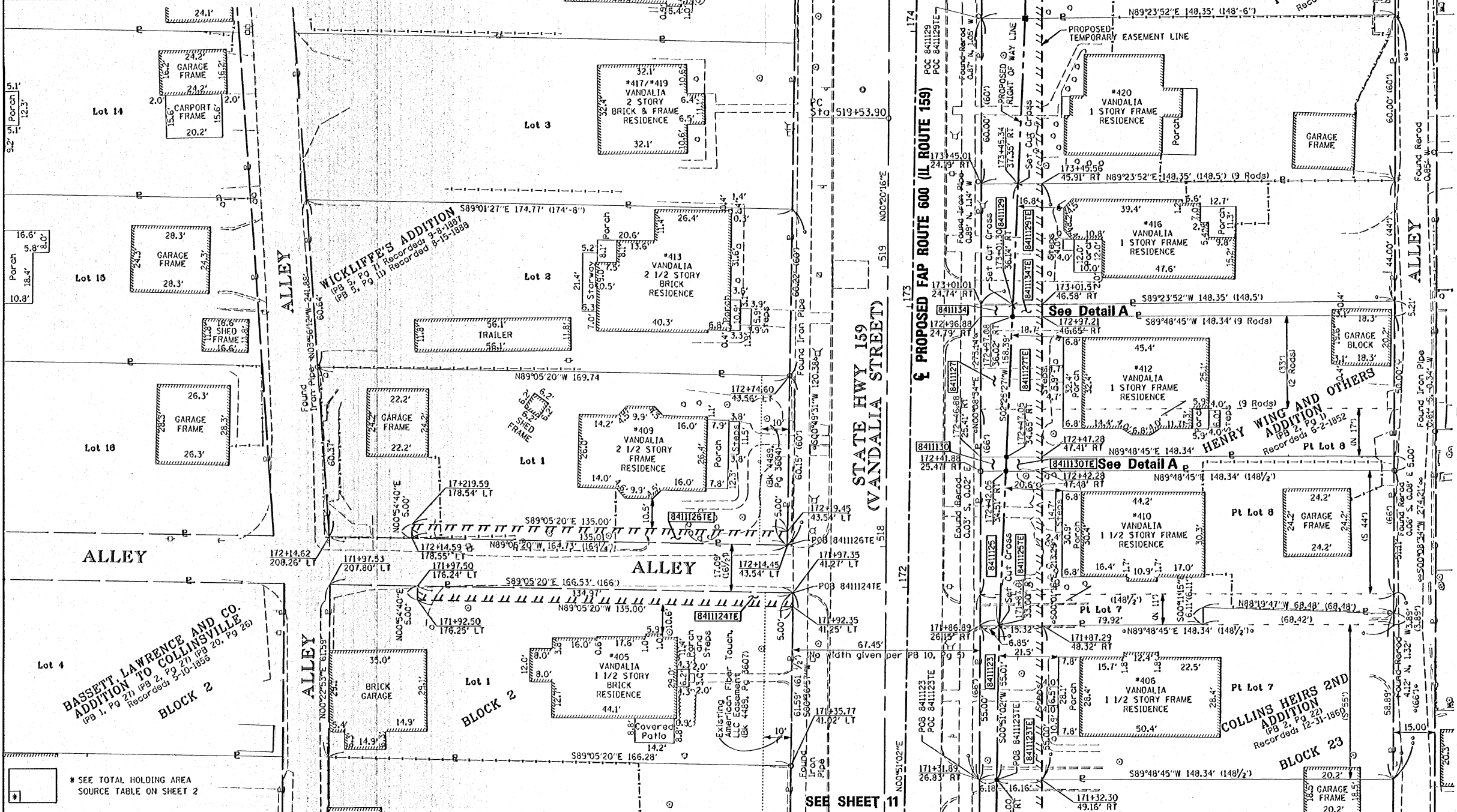

SPACE RESERVED FOR RECORDING OFFICER

UNION ADDITION TO COLLINSVILLE  
Pg 8, Pg 69  
Recorded 12-12-1903

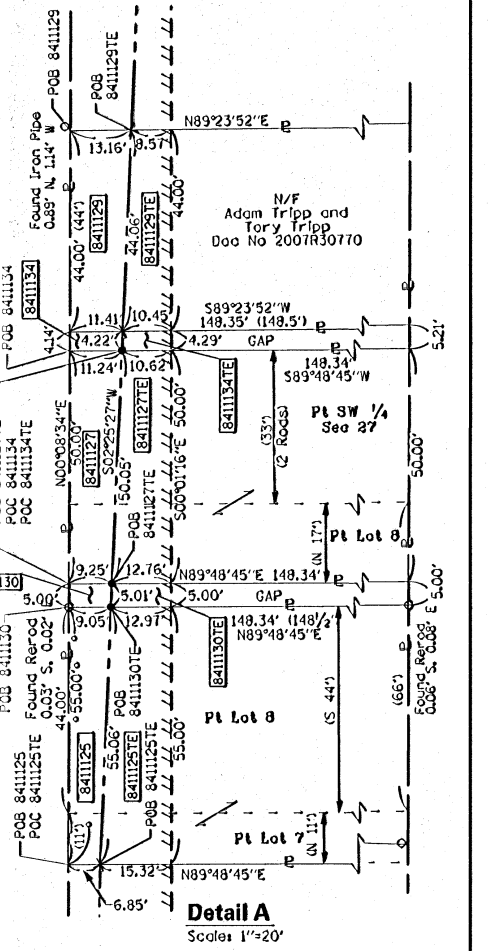

Detail A  
Scale 1"=20'

EXISTING ROW RECORD TABLE

PARCEL	EXISTING R.O.W. RECORDED INFORMATION
88411123	BOOK/PAGE DATE RECORDED
88411124	(PB 1, Pg 27) 5-10-1856
88411125	(PB 2, Pg 22) 12-31-1860
88411127	(PB 2, Pg 11) 6-2-1852
88411129	(PB 6, Pg 69) 12-12-1903

PARCEL NO.	OWNER	TOTAL HOLDING ACRES	FEE SIMPLE ACQUISITION		REMAINDER ACRES	EASEMENTS		EASEMENT PURPOSE	PERMANENT TAX NUMBER	PROPERTY ACQUIRED BY
			GROSS ACRES	SO. FT.		PE = PERMANENT TE = TEMPORARY ACRES	SO. FT.			
8411123	Nicole R. Torrance and Spencer Torrance, as Joint Tenants MA-3655.0 Doc. No. 2010R02213	0.1873	0.0082	358	0.1791	TE=0.0199	TE=866	Sidewalk Construction and Grading	13-2-21-27-17-301-013	
8411124	Matt Radas or Jane L. Radas, trustees, or successors, trustees of the Matt and Jane L. Radas Revocable Living Trust Dated December 13, 1999 MA-3629.0 Bk 4362, Pg 1466	0.2353	N/A	N/A	0.2353	TE=0.0155	TE=675	Alley Removal and Grading	13-2-21-28-20-403-022	
8411125	Kim E. Roy, and Sherril L. Kramer, as Joint Tenants MA-3656.0 Doc. No. 2008R12570	0.1794	0.0100	437	0.1694	TE=0.0179	TE=778	Sidewalk Construction and Grading	13-2-21-27-17-301-012	
8411126	Vicki Sheri Thomas, a Divorced Person MA-3630.0 Bk 3848, Pg 966	0.2309	N/A	N/A	0.2309	TE=0.0155	TE=675	Alley Removal and Grading	13-2-21-28-20-403-023	
8411127	John A. Bardsley Sr. and Rose M. Bardsley, husband and wife, as Joint Tenants MA-3657.0 Bk 4264, Pg 1523	0.1703	0.0118	512	0.1585	TE=0.0134	TE=585	Sidewalk Construction and Grading	13-2-21-27-17-301-011	
8411129	416 Vandalia Land Trust MA-3658.0 Doc. No. 2010R27223	0.1498	0.0124	540	0.1374	TE=0.0096	TE=418	Sidewalk Construction and Grading	13-2-21-27-17-301-010	
8411130	The Estate of Gustav Holzweg, Deceased MA-4207.0 Bk 404, Pg 404	0.0170	0.0010	46	0.0160	TE=0.0015	TE=64	Sidewalk Construction and Grading	No P.I.N. assigned	
8411134	The Estate of William G. Burroughs, Deceased MA-4241.0 Bk 293, Pg 480	0.0159	0.0011	47	0.0148	TE=0.0010	TE=45	Sidewalk Construction and Grading	No P.I.N. assigned	

SEE SHEET 11

STATE OF ILLINOIS )  
COUNTY OF MADISON ) SS

I, PHILIP H. HUSKEY, AN ILLINOIS PROFESSIONAL LAND SURVEYOR, STATE THAT I HAVE SURVEYED THE PLAT OF HIGHWAY SHOWN HEREON AND THAT THIS PROFESSIONAL SERVICE CONFORMS TO THE CURRENT ILLINOIS MINIMUM STANDARDS FOR A BOUNDARY SURVEY FOR THE PROPOSED PARCELS TO BE ACQUIRED BY THE STATE OF ILLINOIS, DEPARTMENT OF TRANSPORTATION, SHOWN HEREON.

DATED 4/13/2011

PHILIP H. HUSKEY  
34-2659  
PROFESSIONAL LAND SURVEYOR  
STATE OF ILLINOIS  
GRANITE CITY, ILL.

Juneau Associates, Inc. P.C.  
CONSULTING ENGINEERS AND LAND SURVEYORS  
2100 State Street, Granite City, Illinois 62040  
Phone: (618) 727-1100 Fax: (618) 727-1109

COMPLETION DATE OF FIELD WORK PERFORMED  
LAND SURVEY: 9-18-2008 ROW STAKING: 4-12-2011

ILLINOIS DEPARTMENT OF TRANSPORTATION  
PLAT OF HIGHWAYS  
FAP ROUTE 600 (IL 159)  
SECTION 60-(30,31,128)-3  
MADISON COUNTY  
JOB NO. R-98-011-04  
STATION 173+30 TO STATION 173+50

SCALE: 1" = 20'

SHEET 12 OF 34

F.A. RTE.	SECTION	COUNTY	TOTAL SHEETS	SHEET NO.
600	60-(30,31,128)-3	MADISON	529	307

FED. ROAD DIST. NO. (ILLINOIS) FED. AID PROJECT CONTRACT NO. 10666