

PART OF THE SE 1/4 OF SECTION 28 AND PART OF THE SW 1/4 SECTION 27, T3N, R8W, OF THE 3RD PM, MADISON COUNTY, ILLINOIS

SEE BASIS OF COORDINATES AND BEARINGS STATEMENT ON SHEET 2

STATION	OFFSET	NORTH	EAST
COORDINATE TABLE			
PROP FAP ROUTE 600 (IL ROUTE 159)			
POT 170+41.27	0.00'	730,957.8378	348,747.4970
174+05.40	39.00' RT	731,321.3496	348,791.8981
PC 175+56.85	0.00'	731,473.3639	348,755.1506
175+56.85	39.00' RT	731,472.7849	348,794.1463
175+92.32	39.00' RT	731,505.7870	348,795.6641
POT 177+03.00	0.00'	731,617.6264	348,775.9290
PI 177+43.21	N/A	731,659.6978	348,757.9169

WICKLIFFE'S ADDITION TO THE CITY OF COLLINSVILLE (PB 3, Pg 11) Recorded 8-15-1888

EXISTING ROW RECORD TABLE

PARCEL	BOOK/PAGE	DATE RECORDED
8411131	PB 6, Pg 69	12-12-1903
8411133	PB 6, Pg 69	12-12-1903
8411135	PB 6, Pg 69	12-12-1903
8411136	PB 6, Pg 69	12-12-1903

PROP. CURVE 159ULT-7
 P.I. STA. = 177+43.21
 $\Delta = 36^{\circ}12'33''$ (RT)
 $T = 186.35'$
 $L = 360.22'$
 $R = 570.00'$
 $C = 354.26'$
 $C.B. = N18^{\circ}57'18''E$
 P.C. STA. = 175+56.85
 P.T. STA. = 179+17.07

EXIST. CURVECL-11
 PI STA. = 521+94.28
 $\Delta = 03^{\circ}37'52''$ (RT)
 $D = 04^{\circ}28'53''$
 $R = 1,278.50'$
 $T = 40.52'$
 $L = 81.02'$
 $E = 0.64'$
 P.C. STA. = 521+53.76
 P.T. STA. = 522+34.78

EXIST. CURVECL-10
 PI STA. = 520+53.83
 $\Delta = 00^{\circ}43'47''$ (LT)
 $D = 00^{\circ}21'54''$
 $R = 15,694.00'$
 $T = 99.93'$
 $L = 199.86'$
 $E = 0.32'$
 P.C. STA. = 519+53.90
 P.T. STA. = 521+53.76

WICKLIFFE'S ADDITION (PB 3, Pg 7) Recorded 9-5-1887 (PB 3, Pg 11) Recorded 8-15-1888

SEE SHEET 14

STATE HWY 159 (VANDALIA STREET)

PROPOSED FAP ROUTE 600 (IL ROUTE 159)

SEE SHEET 12

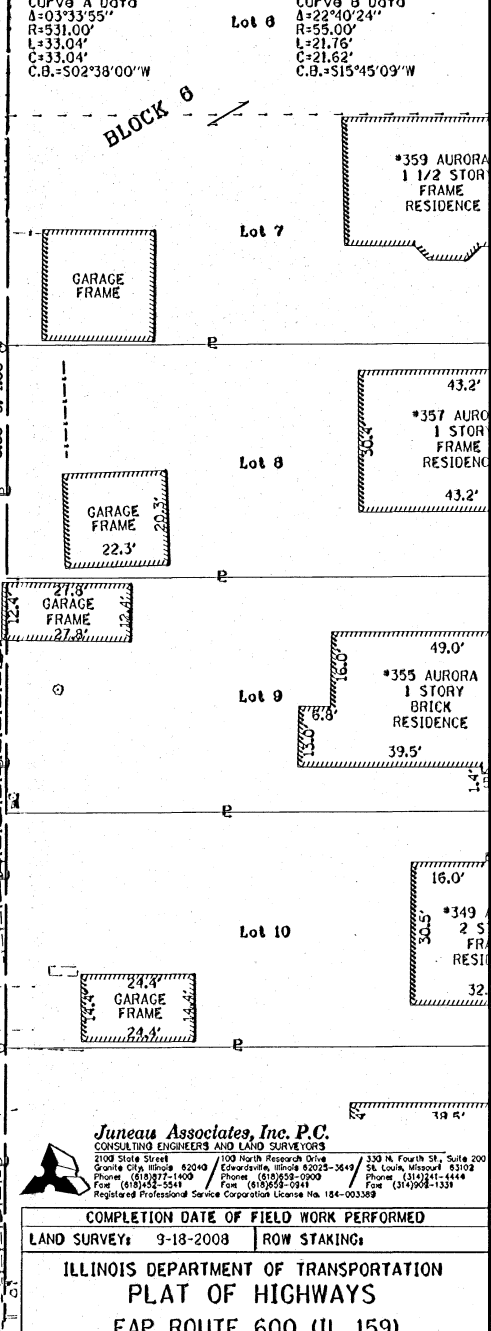
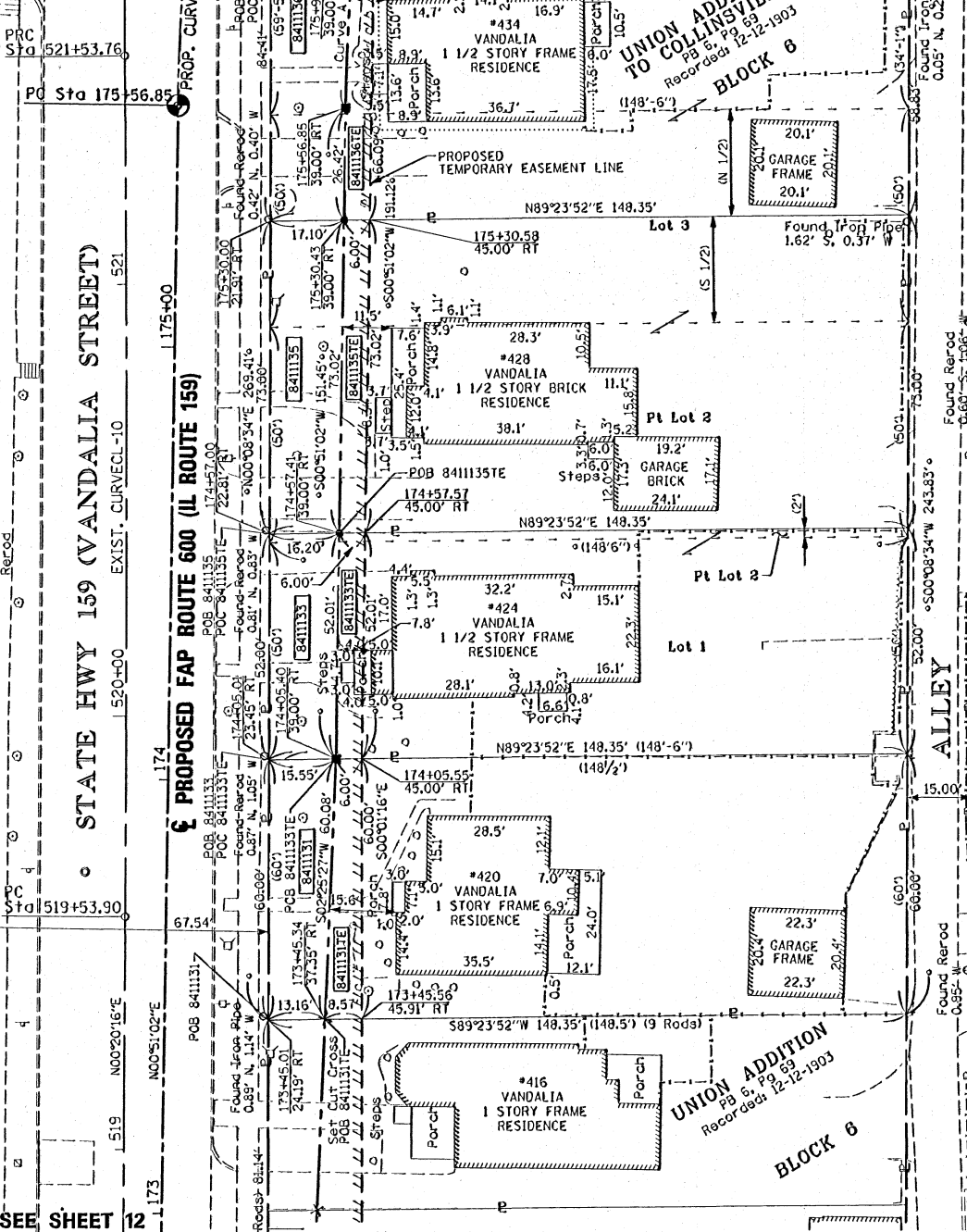
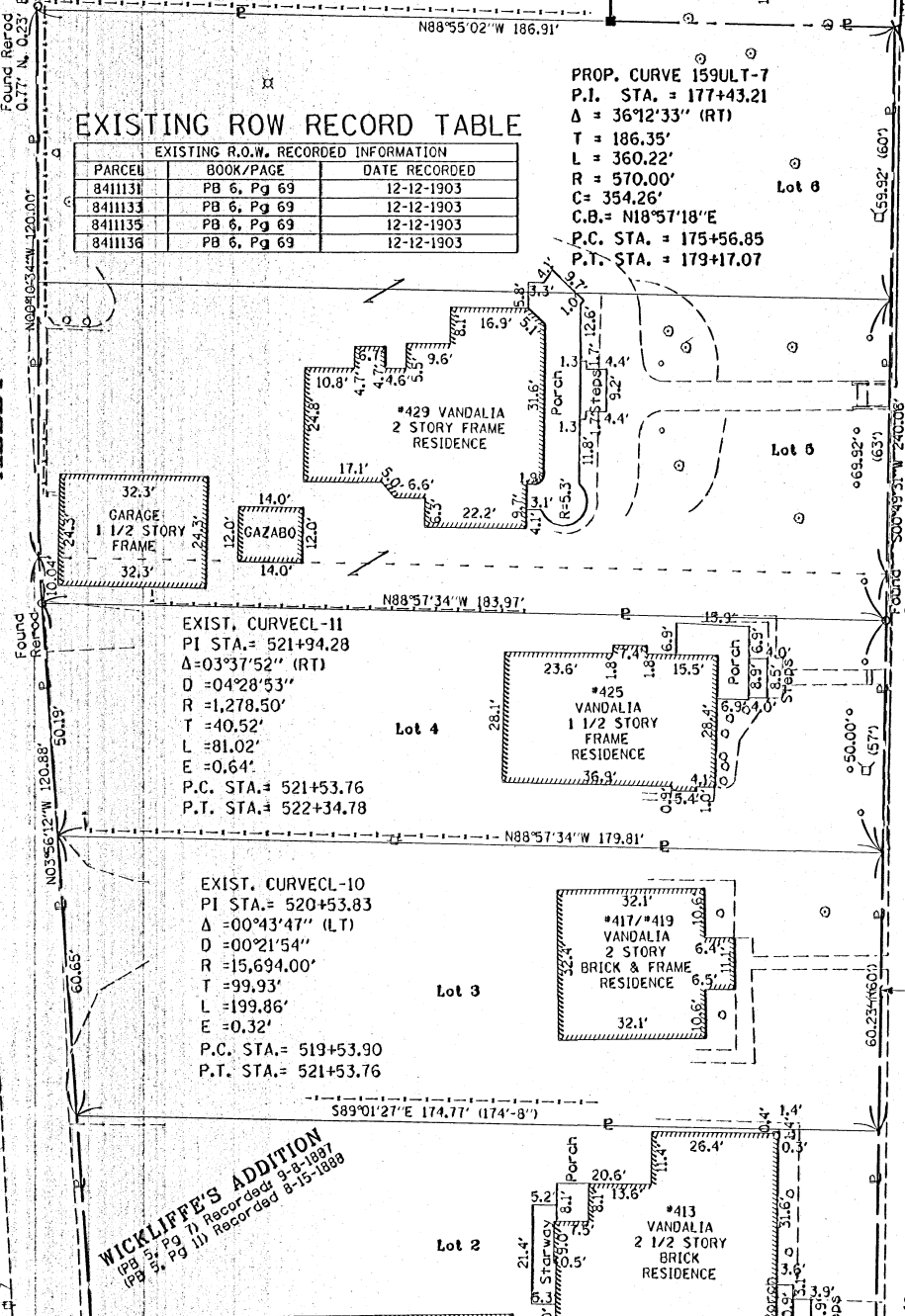
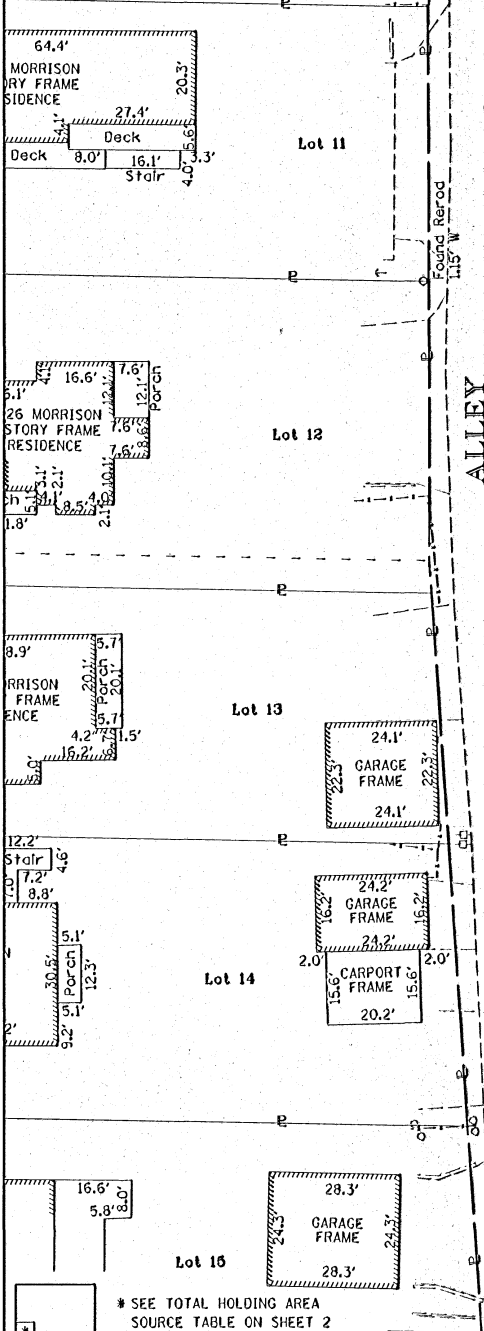

PARCEL NO.	OWNER	TOTAL HOLDING ACRES	FEE SIMPLE ACQUISITION		REMAINDER		EASEMENTS		PERMANENT TAX NUMBER	PROPERTY ACQUIRED BY
			GROSS ACRES	SO. FT.	ACRES	TE = PERMANENT	TE = TEMPORARY	EASEMENT PURPOSE		
8411131	Rebecca L. Stunkard MA-3659.0 Doc. No. 2007R57356	0.2043	0.0198	861	0.1845	TE=0.0100	TE=437	Sidewalk Construction and Grading	13-2-21-27-17-301-009	
8411133	Kurt R. Kingsbury MA-3660.0 Doc. No. 2005R11380	0.1771	0.0189	825	0.1582	TE=0.0072	TE=312	Sidewalk Construction and Grading	13-2-21-27-17-301-008	
8411135	Marcella Helm as Trustee under the Marcella Helm Trust dated the 18th day of July, 2005 MA-3661.0 Doc. No. 2005R40636	0.2486	0.0279	1,215	0.2207	TE=0.0101	TE=438	Sidewalk Construction and Grading	13-2-21-27-17-301-007	
8411136	Ann E. Dusek MA-3662.0 Bk 4662, Pg 5604	0.2439	0.0353	1,537	0.2086	TE=0.0101	TE=440	Sidewalk Construction and Grading	13-2-21-27-17-301-006	

STATE OF ILLINOIS)
) SS
 COUNTY OF MADISON)

I, PHILIP H. HUSKEY, AN ILLINOIS PROFESSIONAL LAND SURVEYOR, STATE THAT I HAVE SURVEYED THE PLAT OF HIGHWAY SHOWN HEREON AND THAT THIS PROFESSIONAL SERVICE CONFORMS TO THE CURRENT ILLINOIS MINIMUM STANDARDS FOR A BOUNDARY SURVEY FOR THE PROPOSED PARCELS TO BE ACQUIRED BY THE STATE OF ILLINOIS, DEPARTMENT OF TRANSPORTATION, SHOWN HEREON.
 DATED 4/10/2011
 Philip H. Huskey
 PHILIP H. HUSKEY, PLS NO. 2659
 LICENSE EXPIRATION DATE: 11/30/2012



Jureaux Associates, Inc. P.C.
 CONSULTING ENGINEERS AND LAND SURVEYORS
 2100 State Street, Suite 200, Granite City, Illinois 62040
 Phone: (618) 977-1600 / Fax: (618) 977-1609
 1100 North Research Drive, Edwardsville, Illinois 62025-2649
 Phone: (618) 998-0008 / Fax: (618) 998-0941
 330 N. Fourth St., Suite 200, St. Louis, Missouri 63102
 Phone: (314) 241-4444 / Fax: (314) 241-4444
 Registered Professional Service Corporation License No. 184-003589

COMPLETION DATE OF FIELD WORK PERFORMED	
LAND SURVEY:	9-18-2008
ROW STAKING:	

ILLINOIS DEPARTMENT OF TRANSPORTATION
 PLAT OF HIGHWAYS
 FAP ROUTE 600 (IL 159)
 SECTION 60-(30,31,128)-3
 MADISON COUNTY
 JOB NO. R-98-011-04
 STATION 173+25 TO STATION 176+25

SCALE: 1" = 20'
 SHEET 13 OF 34

F.A. RTE.	SECTION	COUNTY	TOTAL SHEETS NO.
600	60-(30,31,128)-3	MADISON	529 / 308

CONTRACT NO. 76886
 FED. ROAD DIST. NO. [ILLINOIS] FED. AID PROJECT