

PART OF THE SW 1/4 OF SECTION 27, T3N, R8W, OF THE 3RD PM, MADISON COUNTY, ILLINOIS



SPACE RESERVED FOR RECORDING OFFICER

SEE BASIS OF COORDINATES AND BEARINGS STATEMENT ON SHEET 2

COORDINATE TABLE			
STATION	OFFSET	NORTH	EAST
PROP FAP ROUTE 600 (IL ROUTE 159)			
PT 173+17.07	0.00'	731,808.4104	348,870.2227
181+80.00	39.00' LT	732,041.7307	348,997.5514
181+80.00	43.00' LT	732,044.1413	348,994.3593
181+80.00	51.00' LT	732,048.9625	348,987.9753
POT 184+29.54	0.00'	732,217.3642	349,179.0590

EXISTING ROW RECORD TABLE

EXISTING R.O.W. RECORDED INFORMATION		
PARCEL	BOOK/PAGE	DATE RECORDED
8411154	PB 20, Pg 21	12-31-1860

Juneau Associates, Inc. P.C.
 CONSULTING ENGINEERS AND LAND SURVEYORS
 2100 State Street, Granite City, Illinois 62040
 Phone: (618) 972-1100 / Fax: (618) 972-2000
 1100 North Research Drive, Edwardsville, Illinois 62025-2641
 Phone: (618) 972-1100 / Fax: (618) 972-2000
 330 N. Fourth St., Suite 200, St. Louis, Missouri 63102
 Phone: (314) 241-4444 / Fax: (314) 241-4444
 Registered Professional Survey Corporation License No. 184-003388

COMPLETION DATE OF FIELD WORK PERFORMED	
LAND SURVEY:	9-18-2008
ROW STAKING:	

ILLINOIS DEPARTMENT OF TRANSPORTATION
 PLAT OF HIGHWAYS
 FAP ROUTE 600 (IL 159)
 SECTION 60-(30,31,128)-3
 MADISON COUNTY
 JOB NO. R-98-011-04
 STATION 180+40 TO STATION 183+20

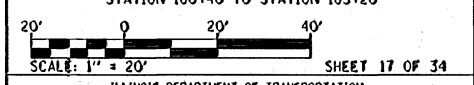

ILLINOIS DEPARTMENT OF TRANSPORTATION
 DIVISION OF HIGHWAYS/REGION 5/DISTRICT 8
 1102 EASTPORT PLAZA DRIVE
 COLLINGSVILLE, ILLINOIS 62234-6198

F.A. RTE.	SECTION	COUNTY	TOTAL SHEETS	SHEET NO.
600	60-(30,31,128)-3	MADISON	529	312

CONTRACT NO. 16886

FED. ROAD DIST. NO. ILLINOIS FED. AID PROJECT

STATE OF ILLINOIS)
 COUNTY OF MADISON)

I, PHILIP H. HUSKEY, AN ILLINOIS PROFESSIONAL LAND SURVEYOR, STATE THAT I HAVE SURVEYED THE PLAT OF HIGHWAY SHOWN HEREON AND THAT THIS PROFESSIONAL SERVICE CONFORMS TO THE CURRENT ILLINOIS MINIMUM STANDARDS FOR A BOUNDARY SURVEY FOR THE PROPOSED PARCELS TO BE ACQUIRED BY THE STATE OF ILLINOIS, DEPARTMENT OF TRANSPORTATION, SHOWN HEREON.
 DATED 4/13/2011
 Philip H. Huskey
 PHILIP H. HUSKEY, PLS NO. 2659
 LICENSE EXPIRATION DATE: 11/30/2012

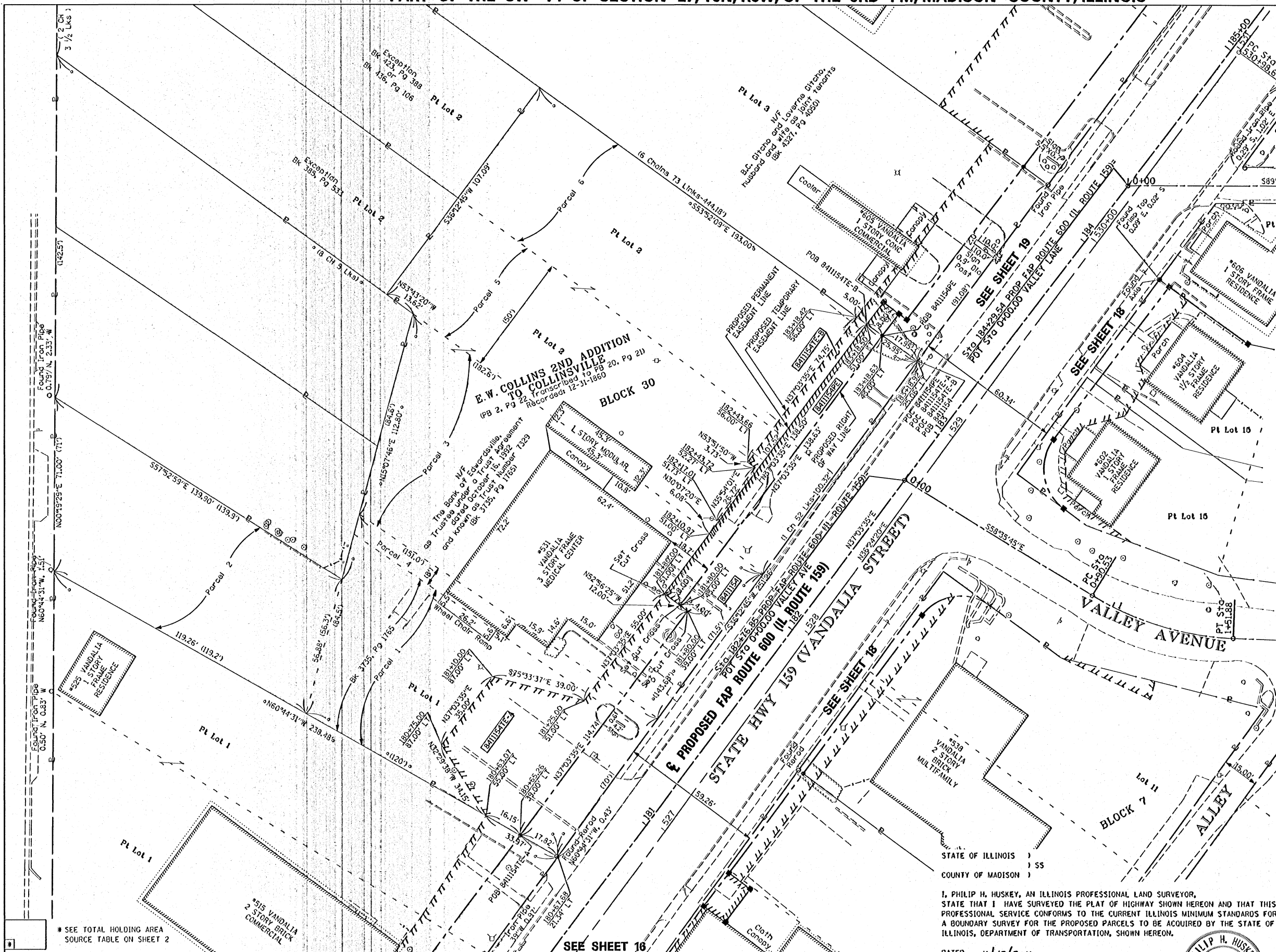

* SEE TOTAL HOLDING AREA SOURCE TABLE ON SHEET 2

PARCEL NO.	OWNER	TOTAL HOLDING ACRES	FEE SIMPLE ACQUISITION		REMAINDER ACRES	EASEMENTS		PERMANENT TAX NUMBER	PROPERTY ACQUIRED BY
			GROSS ACRES	SO. FT.		PE = PERMANENT TE = TEMPORARY	SO. FT.		
8411154	The Bank of Edwardsville, as Trustee under a Trust Agreement dated October 16, 1992 and known as Trust Number 7329 MA-3702.0 Bk 3735, Pg 1765	1.1690	0.1043	4,544	1.0647	PE=0.0254 TE=A=0.0724 TE=B=0.0093	PE=1,108 TE=A=3,154 TE=B=403	13-2-21-27-13-303-022 13-2-21-27-13-303-023 13-2-21-27-13-303-024	