

PART OF THE SW 1/4 OF SECTION 27, T3N, R8W, OF THE 3RD PM, MADISON COUNTY, ILLINOIS

EXISTING ROW RECORD TABLE

PARCEL	BOOK/PAGE	DATE RECORDED
8411151	PB 6, Pg 69	12-12-1903
8411152	PB 6, Pg 22	5-1-1901
8411153	PB 6, Pg 22	5-1-1901
8411156	PB 6, Pg 22	5-1-1901
8411197	PB 6, Pg 22	5-1-1901

SEE BASIS OF COORDINATES AND BEARINGS STATEMENT ON SHEET 2

STATION	OFFSET	NORTH	EAST
PROP FAP ROUTE 600 (IL ROUTE 159)			
PT 179+17.07	0.00'	731,808.4104	348,870.2227
182+37.05	39.00' RT	732,040.2508	349,094.1770
182+57.05	58.71' RT	732,044.3285	349,121.9611
183+07.04	59.27' RT	732,083.8891	349,152.5319
183+27.04	39.00' RT	732,112.0631	349,148.4086
184+05.94	39.00' RT	732,115.0282	349,195.9591
184+06.57	79.19' RT	732,151.3082	349,228.4088
184+43.11	156.54' RT	732,133.8544	349,312.1602
185+03.91	110.66' RT	732,210.0244	349,312.1845
POT 186+19.85	0.00'	732,369.2329	349,293.7456
PROP VALLEY AVENUE			
POT 0+00.00	0.00'	732,095.5171	349,087.0417
PC +090.53	0.00'	732,048.3469	349,164.3064
PI -0+121.89	N/A	732,032.0055	349,191.0737
PT +151.88	0.00'	732,030.8501	349,222.4137
POT 2+18.19	0.00'	732,028.4070	349,288.6780

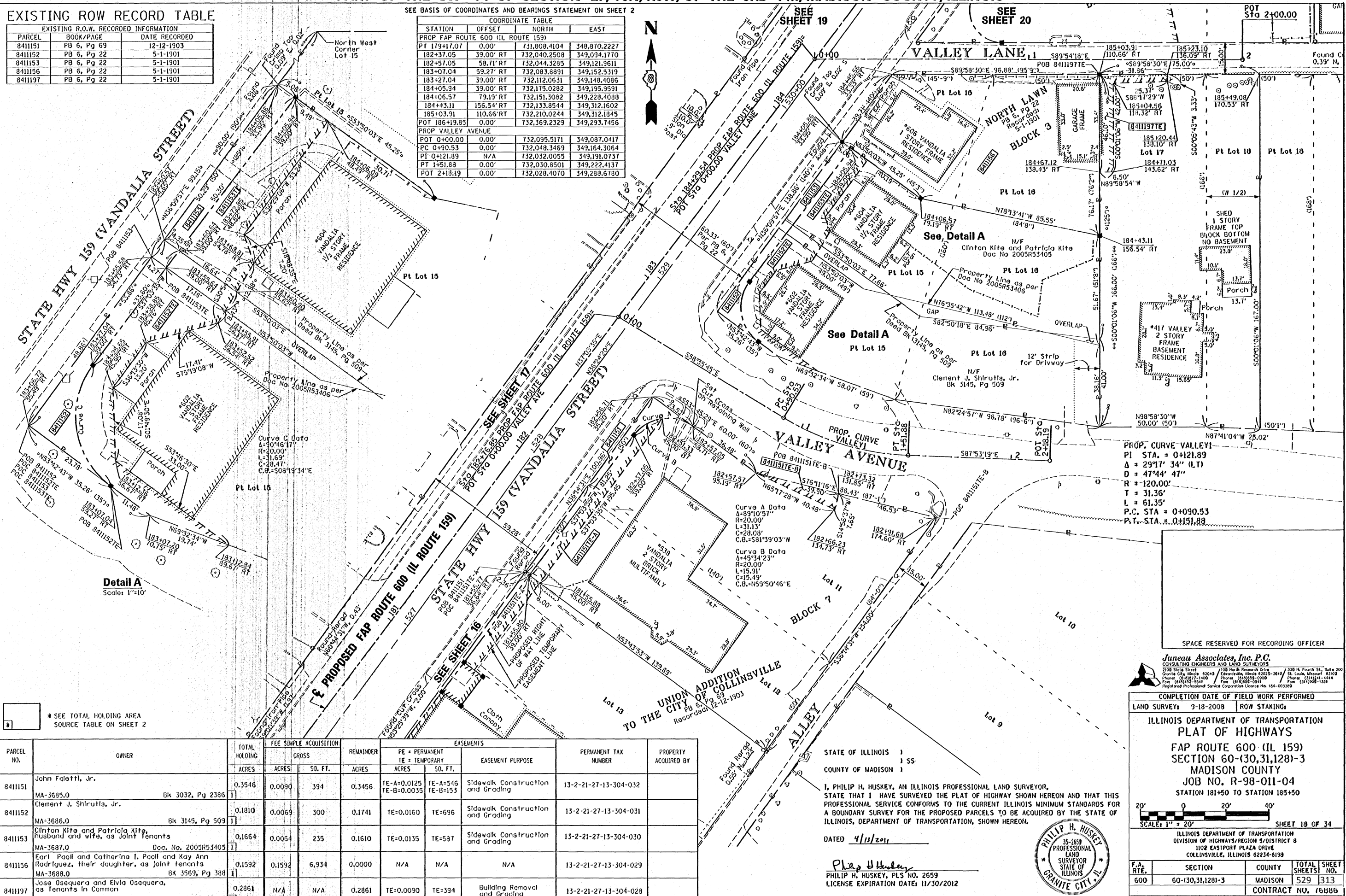

PROP. CURVE VALLEY  
 PI STA. = 0+121.89  
 Δ = 29°17' 34" (LT)  
 D = 47'44' 47"  
 R = 120.00'  
 T = 31.36'  
 L = 61.35'  
 P.C. STA. = 0+090.53  
 P.T. STA. = 0+151.88

Detail A  
 Scale 1"=10'

Juneau Associates, Inc. P.C.  
 CONSULTING ENGINEERS AND LAND SURVEYORS  
 2108 State Street  
 Granite City, Illinois 62040  
 Phone: (618) 977-1100 / Fax: (618) 977-1100  
 St. Louis, Missouri 63104  
 Phone: (314) 341-4444 / Fax: (314) 341-4444  
 Registered Professional Service Corporation License No. 154-003359

COMPLETION DATE OF FIELD WORK PERFORMED  
 LAND SURVEY: 9-18-2008 ROW STAKING:

ILLINOIS DEPARTMENT OF TRANSPORTATION  
 PLAT OF HIGHWAYS  
 FAP ROUTE 600 (IL 159)  
 SECTION 60-(30,31,128)-3  
 MADISON COUNTY  
 JOB NO. R-98-011-04  
 STATION 181+50 TO STATION 185+50

ILLINOIS DEPARTMENT OF TRANSPORTATION  
 DIVISION OF HIGHWAYS/REGION 5/DISTRICT 8  
 1102 EASTPORT PLAZA DRIVE  
 COLLINSVILLE, ILLINOIS 62234-6198

F.A. RTE.	SECTION	COUNTY	TOTAL SHEETS	SHEET NO.
600	60-(30,31,128)-3	MADISON	529	313
				CONTRACT NO. 16B86

FED. ROAD DIST. NO. ILLINOIS FED. AID PROJECT

STATE OF ILLINOIS )  
 ) SS  
 COUNTY OF MADISON )  
 I, PHILIP H. HUSKEY, AN ILLINOIS PROFESSIONAL LAND SURVEYOR,  
 STATE THAT I HAVE SURVEYED THE PLAT OF HIGHWAY SHOWN HEREON AND THAT THIS  
 PROFESSIONAL SERVICE CONFORMS TO THE CURRENT ILLINOIS MINIMUM STANDARDS FOR A  
 BOUNDARY SURVEY FOR THE PROPOSED PARCELS TO BE ACQUIRED BY THE STATE OF  
 ILLINOIS, DEPARTMENT OF TRANSPORTATION, SHOWN HEREON.  
 DATED 9/18/2011  
 Philip H. Huskey  
 PHILIP H. HUSKEY, PLS NO. 2659  
 LICENSE EXPIRATION DATE: 11/30/2012

\* SEE TOTAL HOLDING AREA  
 SOURCE TABLE ON SHEET 2

PARCEL NO.	OWNER	TOTAL HOLDING ACRES	FEE SIMPLE ACQUISITION		EASEMENTS		PERMANENT TAX NUMBER	PROPERTY ACQUIRED BY		
			GROSS ACRES	SO. FT.	REMAINDER ACRES	PE = PERMANENT ACRES			TE = TEMPORARY ACRES	EASEMENT PURPOSE
8411151	John Falatti, Jr. MA-3685.0 Bk 3032, Pg 2386	0.3546	0.0090	394	0.3456	TE-A=0.0125 TE-B=0.0035	TE-A=546 TE-B=153	Sidewalk Construction and Grading	13-2-21-27-13-304-032	
8411152	Clement J. Shirutis, Jr. MA-3686.0 Bk 3145, Pg 509	0.1810	0.0069	300	0.1741	TE=0.0160	TE=696	Sidewalk Construction and Grading	13-2-21-27-13-304-031	
8411153	Clinton Kite and Patricia Kite, husband and wife, as Joint Tenants MA-3687.0 Doc. No. 2005R53405	0.1664	0.0054	235	0.1610	TE=0.0135	TE=587	Sidewalk Construction and Grading	13-2-21-27-13-304-030	
8411156	Earl Paoll and Catherine I. Paoll and Kay Ann Rodriguez, their daughter, as Joint tenants MA-3688.0 Bk 3569, Pg 388	0.1592	0.1592	6,934	0.0000	N/A	N/A	N/A	13-2-21-27-13-304-029	
8411197	Jose Oseguera and Elvia Oseguera, as Tenants in Common MA-4165.0 Doc. No. 2007R62996	0.2861	N/A	N/A	0.2861	TE=0.0090	TE=394	Building Removal and Grading	13-2-21-27-13-304-028	