

PART OF THE NW 1/4 AND PART OF THE SW 1/4 OF SECTION 27, T3N, R8W, OF THE 3RD PM, MADISON COUNTY, ILLINOIS

SEE BASIS OF COORDINATES AND BEARINGS STATEMENT ON SHEET 2

PROP ALLEY TO THE WEST	0.00'	732,995.7275	349,791.4057
POT 0+00.00	0.00'	733,059.5027	349,709.3387
POT 1+03.93	0.00'		

SEE BASIS OF COORDINATES AND BEARINGS STATEMENT ON SHEET 2

STATION	OFFSET	NORTH	EAST
PROP FAP ROUTE 600 (IL ROUTE 159)			
POT 193+03.40	0.00'	732,905.8675	349,716.9618
193+92.49	39.00' LT	732,999.3329	349,743.8478
194+07.49	53.79' LT	733,020.3167	349,742.0487
194+08.15	99.77' LT	733,050.1898	349,707.0840
PT 194+10.01	0.00'	733,143.0817	349,911.2270
194+26.87	59.18' LT	733,037.6906	349,750.5395
194+37.57	41.28' LT	733,035.3328	349,770.3995
194+46.35	39.00' LT	733,041.0936	349,778.0288
194+82.10	39.00' RT	733,019.2346	349,860.7869
194+82.49	132.28' RT	732,960.6861	349,933.4104
194+97.66	39.00' LT	733,080.5177	349,810.0866
194+97.85	34.31' LT	733,077.7101	349,813.8438
PT 196+10.01	0.00'	733,143.0817	349,911.2270
196+22.17	39.12' RT	733,128.2120	349,949.4021
196+26.98	179.90' RT	733,044.1792	350,062.4472
196+76.56	140.35' RT	733,107.6792	350,062.4674
196+85.09	150.56' RT	733,107.9862	350,075.7637
POT 196+76.00	0.00'	733,194.6926	349,952.3441

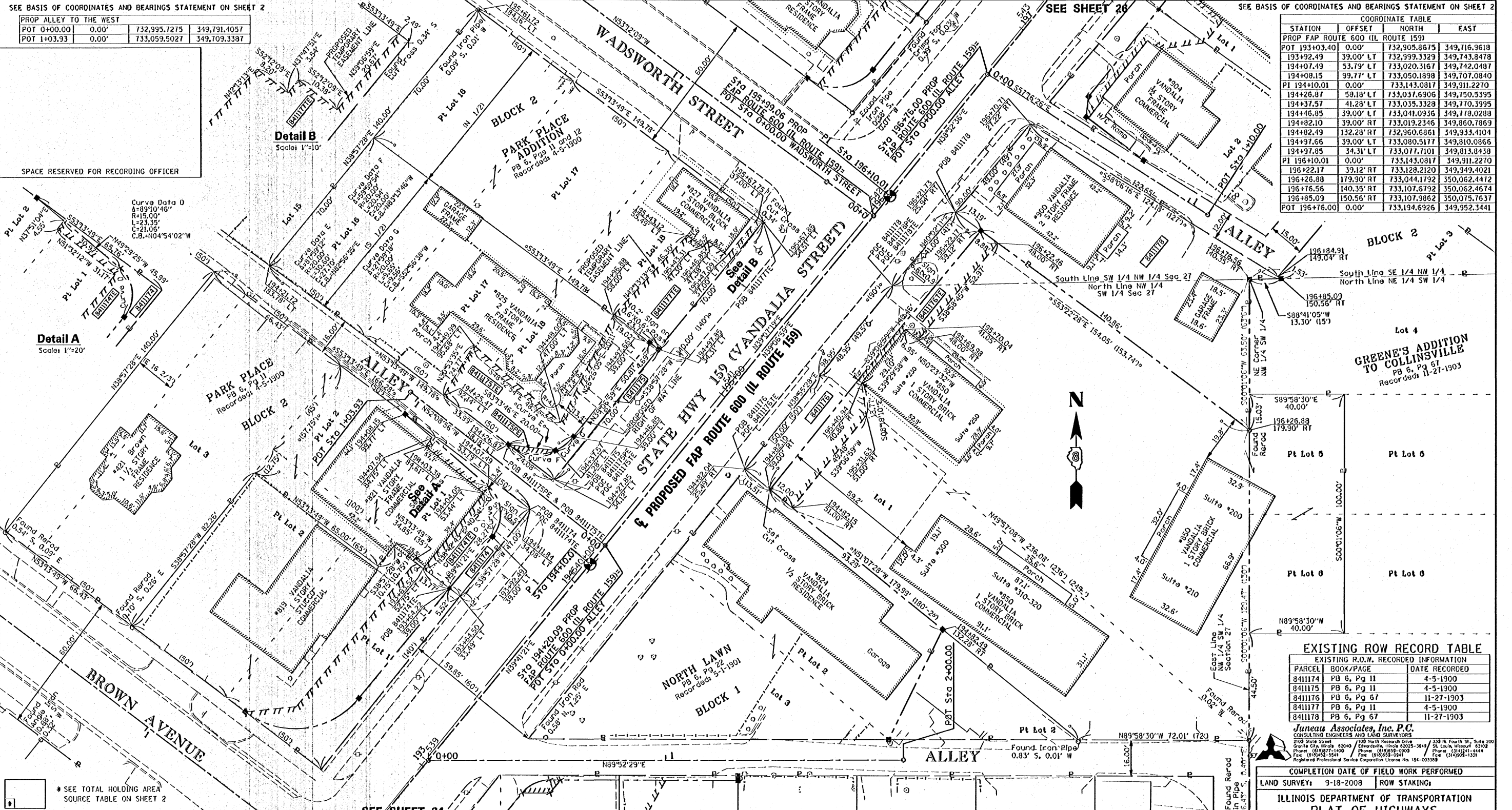

EXISTING ROW RECORDED TABLE

PARCEL	BOOK/PAGE	DATE RECORDED
8411174	PB 6, Pg 11	4-5-1900
8411175	PB 6, Pg 11	4-5-1900
8411176	PB 6, Pg 67	11-27-1903
8411177	PB 6, Pg 11	4-5-1900
8411178	PB 6, Pg 67	11-27-1903

Juneau Associates, Inc. P.C.
CONSULTING ENGINEERS AND LAND SURVEYORS
2100 State Street, Granite City, Illinois 62040
Phone: (618) 277-1400, Fax: (618) 277-1444
100 North Research Drive, Collinsville, Illinois 62234-2649
Phone: (618) 858-0200, Fax: (618) 858-0241
330 N. Fourth St., Suite 200, St. Louis, Missouri 63102
Phone: (314) 241-4444, Fax: (314) 241-1331
Registered Professional Service Corporation License No. 124-003389

COMPLETION DATE OF FIELD WORK PERFORMED
LAND SURVEY: 9-18-2008 | ROW STAKING:

ILLINOIS DEPARTMENT OF TRANSPORTATION
PLAT OF HIGHWAYS
FAP ROUTE 600 (IL 159)
SECTION 60-(30,31,128)-3
MADISON COUNTY
JOB NO. R-98-011-04
STATION 193+00 TO STATION 196+85

STATE OF ILLINOIS)
COUNTY OF MADISON) SS

I, PHILIP H. HUSKEY, AN ILLINOIS PROFESSIONAL LAND SURVEYOR, STATE THAT I HAVE SURVEYED THE PLAT OF HIGHWAY SHOWN HEREON AND THAT THIS PROFESSIONAL SERVICE CONFORMS TO THE CURRENT ILLINOIS MINIMUM STANDARDS FOR A BOUNDARY SURVEY FOR THE PROPOSED PARCELS TO BE ACQUIRED BY THE STATE OF ILLINOIS, DEPARTMENT OF TRANSPORTATION, SHOWN HEREON.

DATED 9/13/2011

PHILIP H. HUSKEY
35-2659 PROFESSIONAL LAND SURVEYOR STATE OF ILLINOIS
GRANITE CITY, ILL.

ILLINOIS DEPARTMENT OF TRANSPORTATION
DIVISION OF HIGHWAYS/REGION 5/DISTRICT 8
1102 EASTPORT PLAZA DRIVE
COLLINSVILLE, ILLINOIS 62234-6198

F.A. RTE. SECTION COUNTY TOTAL SHEET NO.
600 60-(30,31,128)-3 MADISON 529 820
CONTRACT NO. 76666

PARCEL NO.	OWNER	TOTAL HOLDING ACRES	FEE SIMPLE ACQUISITION		REMAINDER ACRES	EASEMENTS		EASEMENT PURPOSE	PERMANENT TAX NUMBER	PROPERTY ACQUIRED BY
			GROSS ACRES	SO. FT.		PE - PERMANENT ACRES	TE - TEMPORARY SO. FT.			
8411174	Douglas J. Benson and Denise R. Benson MA-3713.0 Bk 4325, Pg 467	0.3370	0.0095	412	0.3275	0.0159	TE-693	Sidewalk Construction and Grading	13-2-21-27-13-301-025 13-2-21-27-13-301-027	
8411175	Andrea C. Mull, Trustee of the Andrea C. Mull Revocable Living Trust MA-3714.0 Bk 4514, Pg 1734	0.2405	0.0095	413	0.2310	PE=0.0008 TE=0.0408	PE=36 TE=1,777	PE=Right Distance Protection TE=Sidewalk Construction and Grading	13-2-21-27-13-301-028	
8411176	Osborn & Osborn LLC MA-3636.0 and MA-3697.0 Doc No 2006R60107 Doc No 2006R60106	0.7486	0.0439	1,910	0.7047	0.0272	TE=1,187	Entrance Construction and Grading	13-2-21-27-13-302-001 13-2-21-27-13-302-002 13-2-21-27-14-301-001,001	
8411177	The Constance M. Starzyk Revocable Living Trust under an Agreement dated July 14, 2006, as to an undivided 1/2 interest and Mary Kim Ingle, as to an undivided 1/2 interest MA-3715.0 Doc No 2005R32646	0.2405	N/A	N/A	N/A	0.0258	TE=1,126	Entrance Construction and Grading	13-2-21-27-09-104-016	
8411178	Neal C. Strebel, Trustee of the Neal C. Strebel Trust Dated 05/31/2001 MA-3716.0 Bk 4597, Pg 3225	0.1640	0.1640	7,146	0.0000	N/A	N/A	N/A	13-2-21-27-09-103-016	