

PART OF THE NW 1/4 OF SECTION 27, T3N, R8W, OF THE 3RD PM, MADISON COUNTY, ILLINOIS

SEE BASIS OF COORDINATES AND BEARINGS STATEMENT ON SHEET 2

COORDINATE TABLE			
STATION	OFFSET	NORTH	EAST
PROP FAP ROUTE 600 (IL ROUTE 159)			
POT 199+56.98	0.00'	733,413.5387	350,128.5719
199+82.95	58.18' LT	733,470.3974	350,099.8181
200+02.94	39.00' LT	733,473.8004	350,127.3074
201+38.93	39.00' LT	733,579.3110	350,213.1036
201+58.91	59.82' LT	733,607.9499	350,209.5582
201+69.24	0.00'	733,578.2205	350,262.4833
PROP ALLEY TO THE WEST			
POT 0+00.00	0.00'	733,578.2205	350,262.4833
POT 1+45.88.00	0.00'	733,666.2560	350,146.1669



PARCEL NO.	OWNER	TOTAL HOLDING ACRES	FEE SIMPLE ACQUISITION		REMAINDER ACRES	EASEMENTS		PERMANENT TAX NUMBER	PROPERTY ACQUIRED BY
			GROSS ACRES	SO. FT.		PE = PERMANENT ACRES	TE = TEMPORARY SO. FT.		
8411189	Walter A. Armon and Theola Armon, Trustees of the Walter A. and Theola Armon Trust dated April 26, 2007 MA-3723.0 Doc No 2007R22627	0.2179	0.0071	310	0.2108	TE=0.0227	TE=989	Sidewalk Construction and Grading	13-2-21-27-03-102-028
8411190	Howard R. Kopych and Sandra L. Kopych, his wife as joint tenants MA-3724.0 Bk 2512, Pg 679	0.1292	0.0052	227	0.1240	TE=0.0268	TE=1,169	Entrance Construction, Sidewalk Construction and Grading	13-2-21-27-10-101-029
8411191	Timothy G. Wright and Keil M. Wright, his wife as joint tenants MA-3725.0 Bk 3929, Pg 231	0.2818	0.0051	222	0.2767	TE=0.0194	TE=844	Sidewalk Construction and Grading	13-2-21-27-10-101-028
8411192	Violet F. Fletcher MA-3726.0 Bk 1817, Pg 142	0.3138	0.0071	311	0.3067	TE=0.0222	TE=965	Sidewalk Construction and Grading	13-2-21-27-10-101-027

SEE TOTAL HOLDING AREA SOURCE TABLE ON SHEET 2

EXISTING ROW RECORD TABLE

EXISTING R.O.W. RECORDED INFORMATION		
PARCEL	BOOK/PAGE	DATE RECORDED
8411189	PB 6, Pg 11	4-5-1900
8411190	PB 6, Pg 11	4-5-1900
8411191	PB 6, Pg 11	4-5-1900
8411192	PB 6, Pg 11	4-5-1900

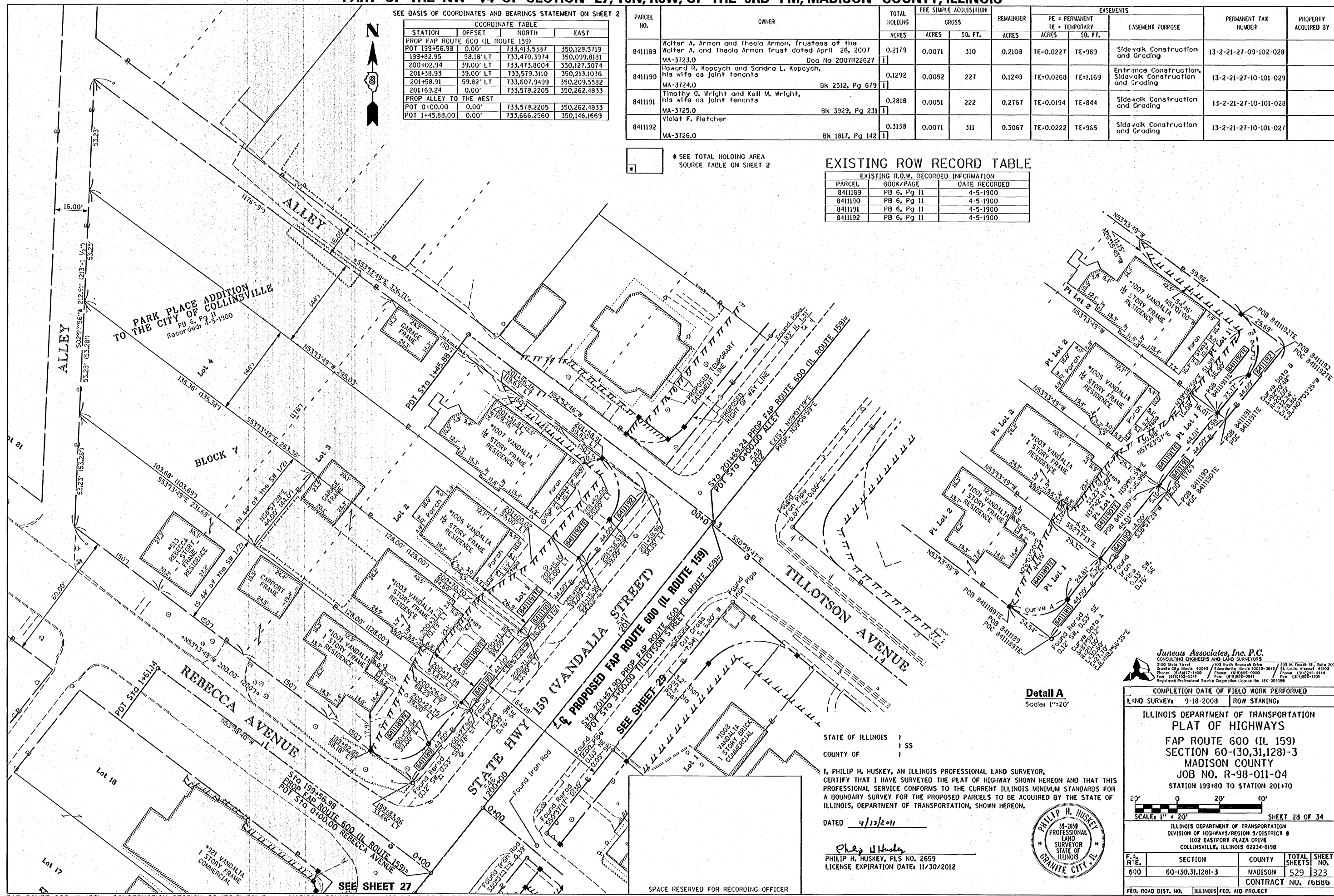

**Juneau Associates, Inc. P.C.**  
 CONSULTING ENGINEERS AND LAND SURVEYORS  
 2100 State Street, Suite 200, Granite City, Illinois 62040  
 Phone: (618) 977-1400 Fax: (618) 977-1400  
 100 North Research Drive, Collinsville, Illinois 62233-2649  
 Phone: (618) 977-1400 Fax: (618) 977-1400  
 330 N. Fourth St., Suite 200, St. Louis, Missouri 63102  
 Phone: (314) 241-4414 Fax: (314) 241-4414  
 Registered Professional Service Corporation License No. 154-003389

**Detail A**  
 Scale: 1"=20'

STATE OF ILLINOIS )  
 COUNTY OF ) SS

I, PHILIP H. HUSKEY, AN ILLINOIS PROFESSIONAL LAND SURVEYOR, CERTIFY THAT I HAVE SURVEYED THE PLAT OF HIGHWAY SHOWN HEREON AND THAT THIS PROFESSIONAL SERVICE CONFORMS TO THE CURRENT ILLINOIS MINIMUM STANDARDS FOR A BOUNDARY SURVEY FOR THE PROPOSED PARCELS TO BE ACQUIRED BY THE STATE OF ILLINOIS, DEPARTMENT OF TRANSPORTATION, SHOWN HEREON.

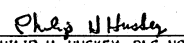
DATED 4/13/2011  
  
 PHILIP H. HUSKEY, PLS NO. 2659  
 LICENSE EXPIRATION DATE: 11/30/2012



COMPLETION DATE OF FIELD WORK PERFORMED  
 LAND SURVEY: 9-18-2008 ROW STAKING:

ILLINOIS DEPARTMENT OF TRANSPORTATION  
 PLAT OF HIGHWAYS  
 FAP ROUTE 600 (IL 159)  
 SECTION 60-(30,31,128)-3  
 MADISON COUNTY  
 JOB NO. R-98-011-04  
 STATION 199+80 TO STATION 201+70

SCALE: 1" = 20'

SHEET 28 OF 34

ILLINOIS DEPARTMENT OF TRANSPORTATION  
 DIVISION OF HIGHWAYS/REGION 5/DISTRICT 8  
 1102 EASTPORT PLAZA DRIVE  
 COLLINSVILLE, ILLINOIS 62234-6198

F.A.P. RTE.	SECTION	COUNTY	TOTAL SHEETS	SHEET NO.
600	60-(30,31,128)-3	MADISON	529	323

FED. ROAD DIST. NO. [ILLINOIS] FED. AID PROJECT CONTRACT NO. 16888