

PART OF THE NW 1/4 OF SECTION 27, T3N, R8W, OF THE 3RD PM, MADISON COUNTY, ILLINOIS

EXISTING ROW RECORD TABLE

PARCEL	BOOK/PAGE	DATE RECORDED
8411128	PB 16, Pg 14	8-24-1927
8411188	PB 16, Pg 14	8-24-1927
8411193	PB 16, Pg 14	8-24-1927
8411105	PB 16, Pg 14	8-24-1927

STATE OF ILLINOIS )  
 COUNTY OF ) SS

I, PHILIP H. HUSKEY, AN ILLINOIS PROFESSIONAL LAND SURVEYOR, CERTIFY THAT I HAVE SURVEYED THE PLAT OF HIGHWAY SHOWN HEREON AND THAT THIS PROFESSIONAL SERVICE CONFORMS TO THE CURRENT ILLINOIS MINIMUM STANDARDS FOR A BOUNDARY SURVEY FOR THE PROPOSED PARCELS TO BE ACQUIRED BY THE STATE OF ILLINOIS, DEPARTMENT OF TRANSPORTATION, SHOWN HEREON.

DATED 4/13/2011

Philip H. Huskey  
 PHILIP H. HUSKEY, PLS NO. 2659  
 LICENSE EXPIRATION DATE: 11/30/2012

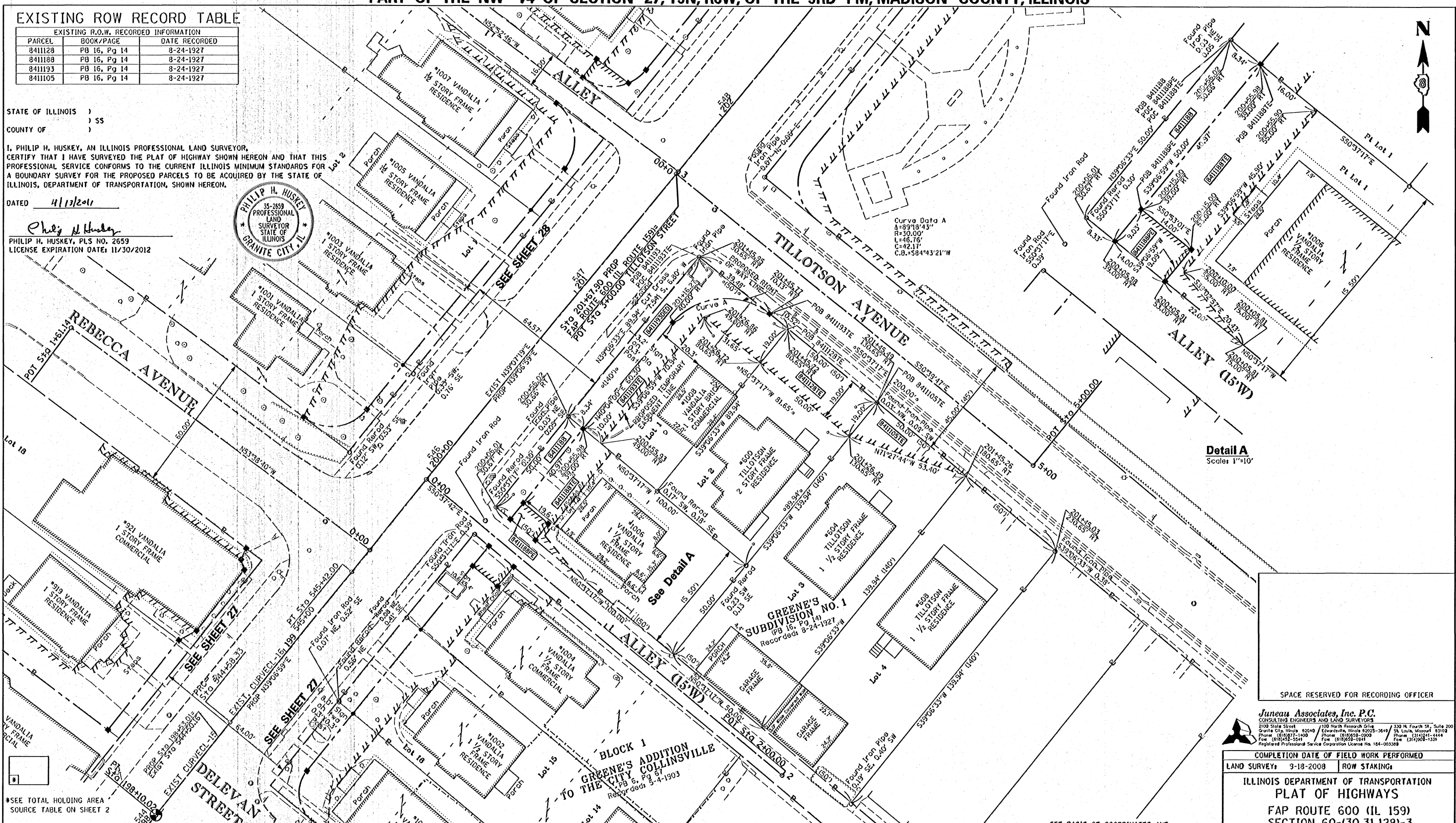

Detail A  
 Scale: 1"=10'

SPACE RESERVED FOR RECORDING OFFICER

**Juneau Associates, Inc. P.C.**  
 CONSULTING ENGINEERS AND LAND SURVEYORS  
 2100 State Street, Granite City, Illinois 62040  
 Phone: (618) 977-1900 / Fax: (618) 977-2000

COMPLETION DATE OF FIELD WORK PERFORMED	
LAND SURVEY:	9-18-2008
ROW STAKING:	

ILLINOIS DEPARTMENT OF TRANSPORTATION  
 PLAT OF HIGHWAYS  
 FAP ROUTE 600 (IL 159)  
 SECTION 60-(30,31,128)-3  
 MADISON COUNTY  
 JOB NO. R-98-011-04  
 STATION 199+90 TO STATION 201+70

ILLINOIS DEPARTMENT OF TRANSPORTATION  
 DIVISION OF HIGHWAYS/REGION 5/DISTRICT 8  
 1102 EASTPORT PLAZA DRIVE  
 COLLINSVILLE, ILLINOIS 62234-6198

F.A. RTE.	SECTION	COUNTY	TOTAL SHEETS	SHEET NO.
600	60-(30,31,128)-3	MADISON	529	324
CONTRACT NO. 16886				

PARCEL NO.	OWNER	TOTAL HOLDING ACRES	FEE SIMPLE ACQUISITION		AREA TO BE DEDICATED	REMAINDER	EASEMENTS		PERMANENT TAX NUMBER	PROPERTY ACQUIRED BY
			GROSS ACRES	SO. FT.			PE = PERMANENT ACRES	TE = TEMPORARY SO. FT.		
8411105	James M. Clark and Sandra M. Clark, as tenants in common MA-4233.0 Doc. No. 2009R22255	0.1691	N/A	N/A	N/A	N/A	0.1691	TE=0.0109 TE=475	Construction Grading	13-2-21-27-10-102-013.001
8411128	Elisah B. Brown MA-4234.0 Doc. No. 2009R55402	0.1033	N/A	N/A	N/A	N/A	0.1033	TE=0.0218 TE=950	Entrance Construction, Sidewalk Construction and Grading	13-2-21-27-10-102-014
8411188	Charles W. Robinson and Nancy R. Robinson MA-3452 Doc. No. 2008R8844	0.1148	0.0096	417	N/A	N/A	0.1052	PE=0.0029 TE=0.0164 PE=127 TE=714	PE=Drainage Construction and Maintenance TE=Sidewalk Construction and Grading	13-2-21-27-10-102-015
8411193	Richard L. Rehg and Patricia A. Rehg, as Trustees under Declaration of Trust of Richard L. Rehg and Patricia A. Rehg dated April 23, 2010 MA-3451.0 Doc. No. 2010R31194	0.1032	N/A	N/A	0.0231	1.005	0.1032	TE=0.0286 TE=1,246	Entrance Construction, Sidewalk Construction and Grading	13-2-21-27-10-102-014.001

SEE BASIS OF COORDINATES AND BEARINGS STATEMENT ON SHEET 2

COORDINATE TABLE			
STATION	OFFSET	NORTH	EAST
PROP FAP ROUTE 600 (IL ROUTE 159)			
POT 199+96.02	0.00'	733,443.8279	350,153.2016
200+05.91	53.00' RT	733,418.0635	350,200.5520
200+05.98	39.00' RT	733,426.9458	350,189.7403
200+15.00	39.00' RT	733,433.9488	350,195.4348
200+15.00	53.00' RT	733,425.1163	350,206.2370
200+55.98	39.00' RT		
201+16.27	40.00' RT	733,511.8869	350,260.0991
201+45.77	70.13' RT	733,515.7657	350,302.6912
POT 201+67.90	0.00'	733,577.1841	350,261.6405
PROP TILLOTSON AVENUE			
POT 0+00.00	0.00'	733,577.1841	350,261.6405
POT 5+00.00	0.00'	733,450.4079	350,416.3266