

PART OF THE SE 1/4 OF SECTION 28 AND PART OF THE NE 1/4 SECTION 33, T3N, R8W, OF THE 3RD PM, MADISON COUNTY, ILLINOIS

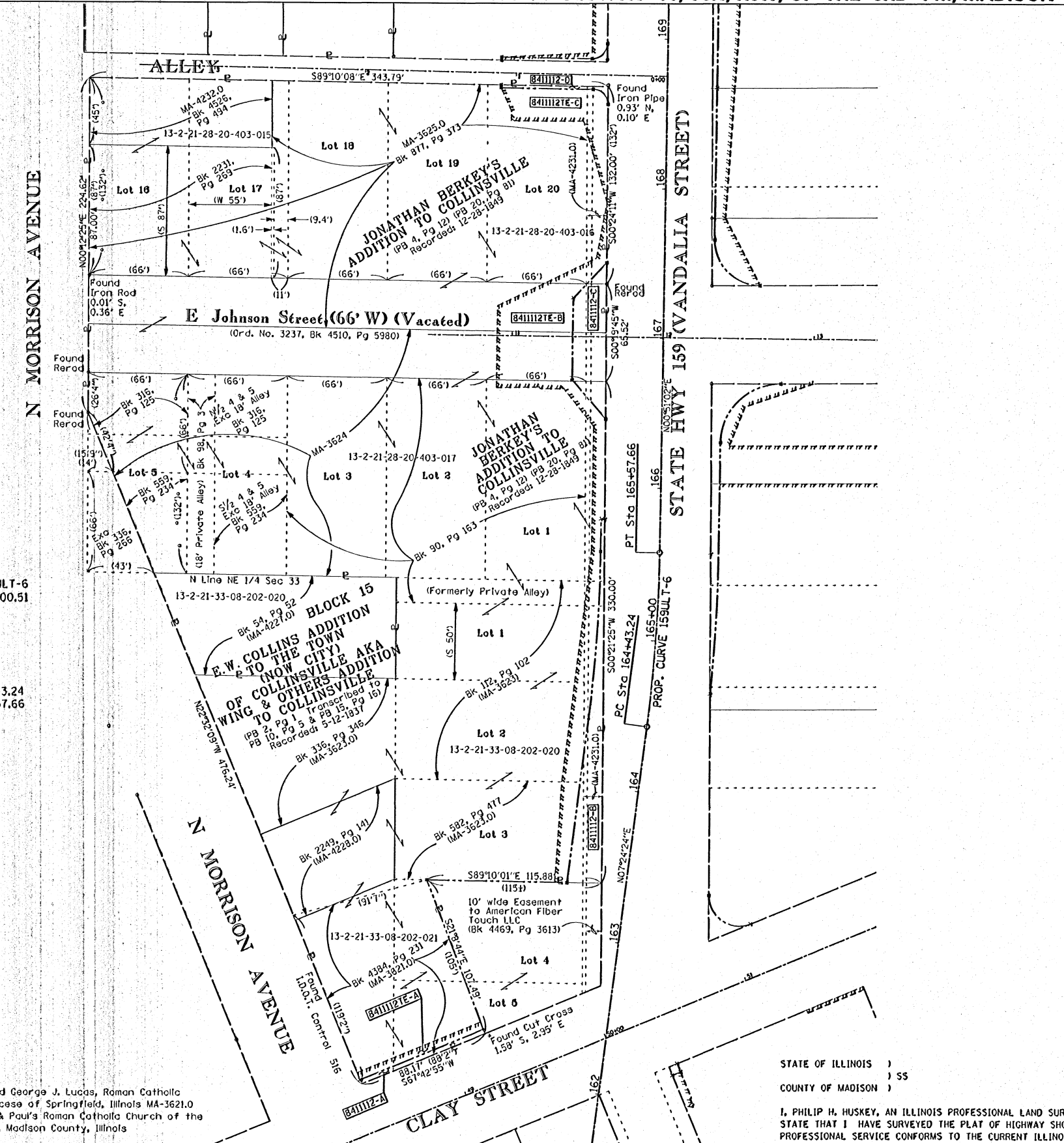

SPACE RESERVED FOR RECORDING OFFICER



PROP. CURVE 159ULT-6
 P.I. STA. = 165+00.51
 $\Delta = 06^{\circ}33'22''$ (LT)
 T = 57.28'
 L = 114.43'
 R = 1,000.00'
 C = 114.36'
 C.B. = N04^{\circ}07'43'' E
 P.C. STA. = 164+43.24
 P.T. STA. = 165+57.66

***A: The Most Reverend George J. Lucas, Roman Catholic Bishop of the Diocese of Springfield, Illinois MA-3621.0
 B, C & D = St. Peter & Paul's Roman Catholic Church of the City of Collinsville, Madison County, Illinois

* SEE TOTAL HOLDING AREA SOURCE TABLE ON SHEET 2

STATE OF ILLINOIS)
) SS
 COUNTY OF MADISON)

I, PHILIP H. HUSKEY, AN ILLINOIS PROFESSIONAL LAND SURVEYOR, STATE THAT I HAVE SURVEYED THE PLAT OF HIGHWAY SHOWN HEREON AND THAT THIS PROFESSIONAL SERVICE CONFORMS TO THE CURRENT ILLINOIS MINIMUM STANDARDS FOR A BOUNDARY SURVEY FOR THE PROPOSED PARCELS TO BE ACQUIRED BY THE STATE OF ILLINOIS, DEPARTMENT OF TRANSPORTATION, SHOWN HEREON.

DATED 4/13/2011

Philip H. Huskey
 PHILIP H. HUSKEY, PLS' NO. 2659
 LICENSE EXPIRATION DATE: 11/30/2012



Juneau Associates, Inc. P.C.
 CONSULTING ENGINEERS AND LAND SURVEYORS
 2100 State Street, Granite City, Illinois 62040
 Phone: (618) 727-1500 Fax: (618) 452-5541
 1100 North Research Drive, Edwardsville, Illinois 62025-3649
 Phone: (618) 658-0900 Fax: (618) 658-0941
 1330 N. Fourth St., Suite 200, St. Louis, Missouri 63102
 Phone: (314) 941-4444 Fax: (314) 209-1331
 Registered Professional Service Corporation License No. 124-003389

COMPLETION DATE OF FIELD WORK PERFORMED	
LAND SURVEY: 9-18-2008	ROW STAKING: 8-31-2009
ILLINOIS DEPARTMENT OF TRANSPORTATION PLAT OF HIGHWAYS FAP ROUTE 600 (IL 159) SECTION 60-(30,31,128)-3 MADISON COUNTY JOB NO. R-98-011-04 TOTAL HOLDING SHEET FOR PARCEL NO. 8411112	
SCALE: 1" = 40'	
SHEET 30 OF 34	
ILLINOIS DEPARTMENT OF TRANSPORTATION DIVISION OF HIGHWAYS/REGION 5/DISTRICT 8 1102 EASTPORT PLAZA DRIVE COLLINSVILLE, ILLINOIS 62234-6198	
F.A. RTE.	SECTION
600	60-(30,31,128)-3
COUNTY	TOTAL SHEETS
MADISON	529 825
CONTRACT NO. T6886	
FED. ROAD DIST. NO. ILLINOIS FED. AID PROJECT	

PARCEL NO.	OWNER	TOTAL HOLDING ACRES	FEE SIMPLE ACQUISITION		REMAINDER ACRES	EASEMENTS		PERMANENT TAX NUMBER	PROPERTY ACQUIRED BY
			GROSS ACRES	SQ. FT.		PE - PERMANENT ACRES	TE - TEMPORARY SO. FT.		
** 8411112	St. Peter & Paul's Roman Catholic Church of the City of Collinsville, Madison County, Illinois MA-3621.0, MA-3623.0, MA-3624.0, MA-3625.0, MA-4227.0, MA-4228.0, MA-4231.0, and MA-4232.0	3.9405	A=0.0061 B=0.0543 C=0.0408 D=0.0037	A=265 B=2,363 C=1,779 D=163	3.8356	TE-A=0.0101 TE-B=0.1596 TE-C=0.0423	TE-A=442 TE-B=6,950 TE-C=1,842	TE-A=Grading TE-B & TE-C Entrance Construction, Sidewalk Construction and Grading	13-2-21-28-20-403-015 13-2-21-28-20-403-016 13-2-21-33-08-202-020 13-2-21-33-08-202-021

053607 JRD

PLOT DATE: 4-12-2011