

PART OF THE NW 1/4 OF SECTION 27, T3N, R8W, OF THE 3RD PM, MADISON COUNTY, ILLINOIS

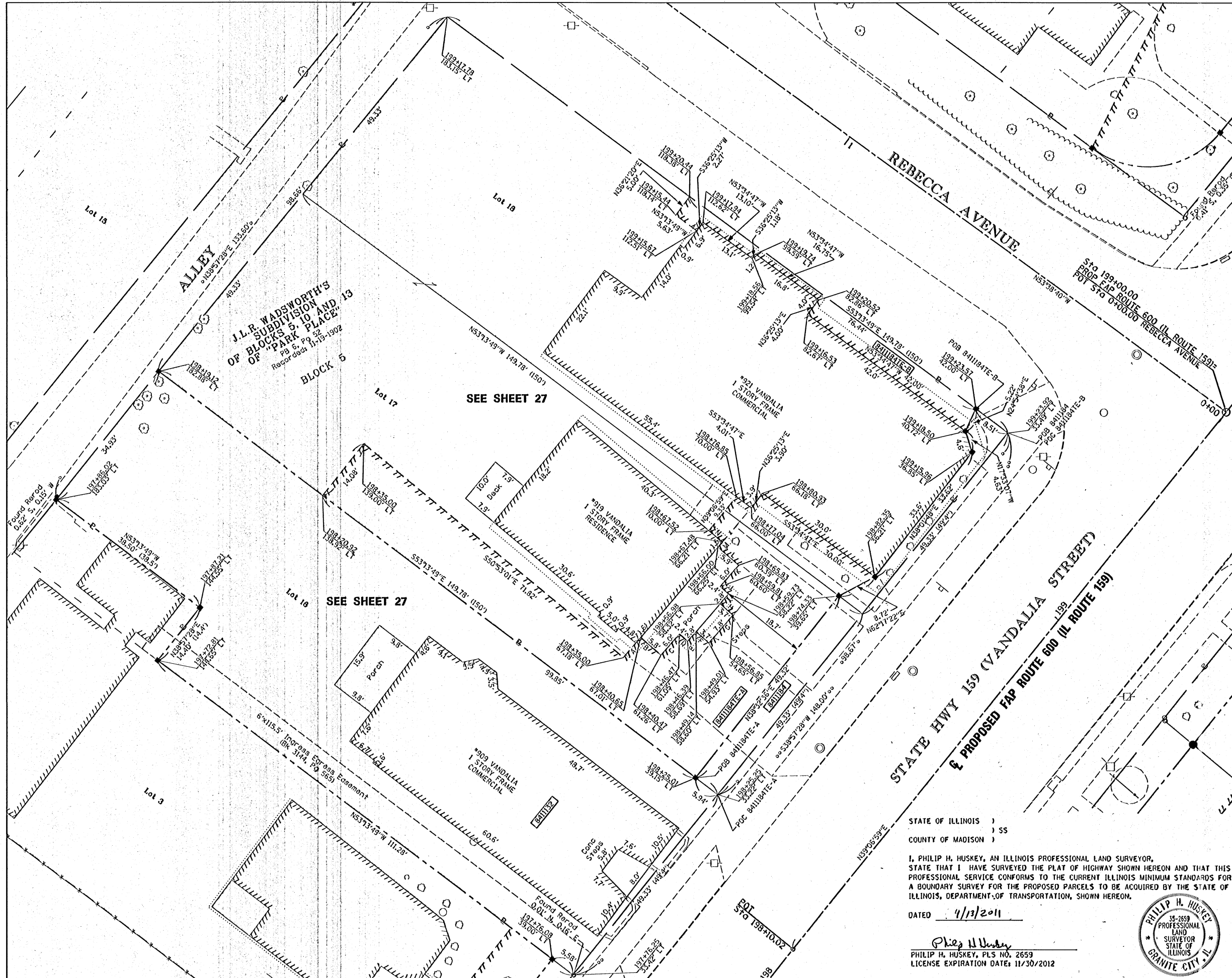

SPACE RESERVED FOR RECORDING OFFICER



LINE	BEARING	DISTANCE
A	N40°49'45"E	5.65'
B	S49°10'15"E	5.75'
C	N41°07'32"E	6.00'
D	S48°52'28"E	2.36'
E	N41°07'32"E	2.75'
F	S48°52'28"E	3.67'
G	N41°07'32"E	7.85'
H	N48°52'28"W	3.67'
I	N41°07'32"E	2.75'
J	N48°52'28"W	2.38'
K	N41°07'32"E	6.02'
L	N49°10'15"W	5.86'
M	N40°49'45"E	1.48'
N	N50°18'31"W	3.79'

Jureaux Associates, Inc. P.C.
 CONSULTING ENGINEERS AND LAND SURVEYORS
 2108 State Street, Granite City, Illinois 62040
 Phone: (618) 271-1100 / Fax: (618) 271-1100
 100 North Research Drive, Edwardsville, Illinois 62025-2649
 Phone: (618) 258-2900 / Fax: (618) 258-2900
 Registered Professional Service Corporation License No. 154-003889

COMPLETION DATE OF FIELD WORK PERFORMED	9-18-2008
LAND SURVEY	ROW STAKING

ILLINOIS DEPARTMENT OF TRANSPORTATION
PLAT OF HIGHWAYS
 FAP ROUTE 600 (IL 159)
 SECTION 60-(30,31,128)-3
 MADISON COUNTY
 JOB NO. R-98-011-04
 DETAIL SHEET FOR PARCEL NO. 8411184

SCALE: 1" = 10'
 SHEET 33 OF 34
 ILLINOIS DEPARTMENT OF TRANSPORTATION
 DIVISION OF HIGHWAYS/REGION 5/DISTRICT 8
 1102 EASTPORT PLAZA DRIVE
 COLLINSVILLE, ILLINOIS 62234-6198

F.A. RTE.	SECTION	COUNTY	TOTAL SHEETS	SHEET NO.
600	60-(30,31,128)-3	MADISON	529	328
CONTRACT NO. 16666				

STATE OF ILLINOIS)
 COUNTY OF MADISON)
 I, PHILIP H. HUSKEY, AN ILLINOIS PROFESSIONAL LAND SURVEYOR,
 STATE THAT I HAVE SURVEYED THE PLAT OF HIGHWAY SHOWN HEREON AND THAT THIS
 PROFESSIONAL SERVICE CONFORMS TO THE CURRENT ILLINOIS MINIMUM STANDARDS FOR A
 BOUNDARY SURVEY FOR THE PROPOSED PARCELS TO BE ACQUIRED BY THE STATE OF
 ILLINOIS, DEPARTMENT OF TRANSPORTATION, SHOWN HEREON.
 DATED 4/13/2011

 Philip H. Huskey
 PHILIP H. HUSKEY, PLS NO. 2659
 LICENSE EXPIRATION DATE: 11/30/2012

053607 JRD