

PART OF THE N.W. 1/4 OF SECTION 27, T. 3 N., R. 8 W. OF THE 3RD P.M., IN MADISON COUNTY, ILLINOIS

N.W. 1/4  
SEC 27-3-8

SPACE RESERVED FOR RECORDING OFFICER

STATE OF ILLINOIS )  
 ) SS  
COUNTY OF MADISON )

I, EDDIE B. MURRAY, AN ILLINOIS PROFESSIONAL LAND SURVEYOR, STATE THAT I HAVE SURVEYED THE PLAT OF HIGHWAY SHOWN HEREON AND THAT THIS PROFESSIONAL SERVICE CONFORMS TO THE CURRENT ILLINOIS MINIMUM STANDARDS FOR A BOUNDARY SURVEY FOR THE PROPOSED PARCEL(S) TO BE ACQUIRED BY THE STATE OF ILLINOIS, DEPARTMENT OF TRANSPORTATION, SHOWN HEREON.

DATED \_\_\_\_\_

EDDIE B. MURRAY, PLS NO. 35-003126  
LICENSE EXPIRATION DATE: 11/30/2010

INSERT  
SURVEYORS  
SEAL HERE

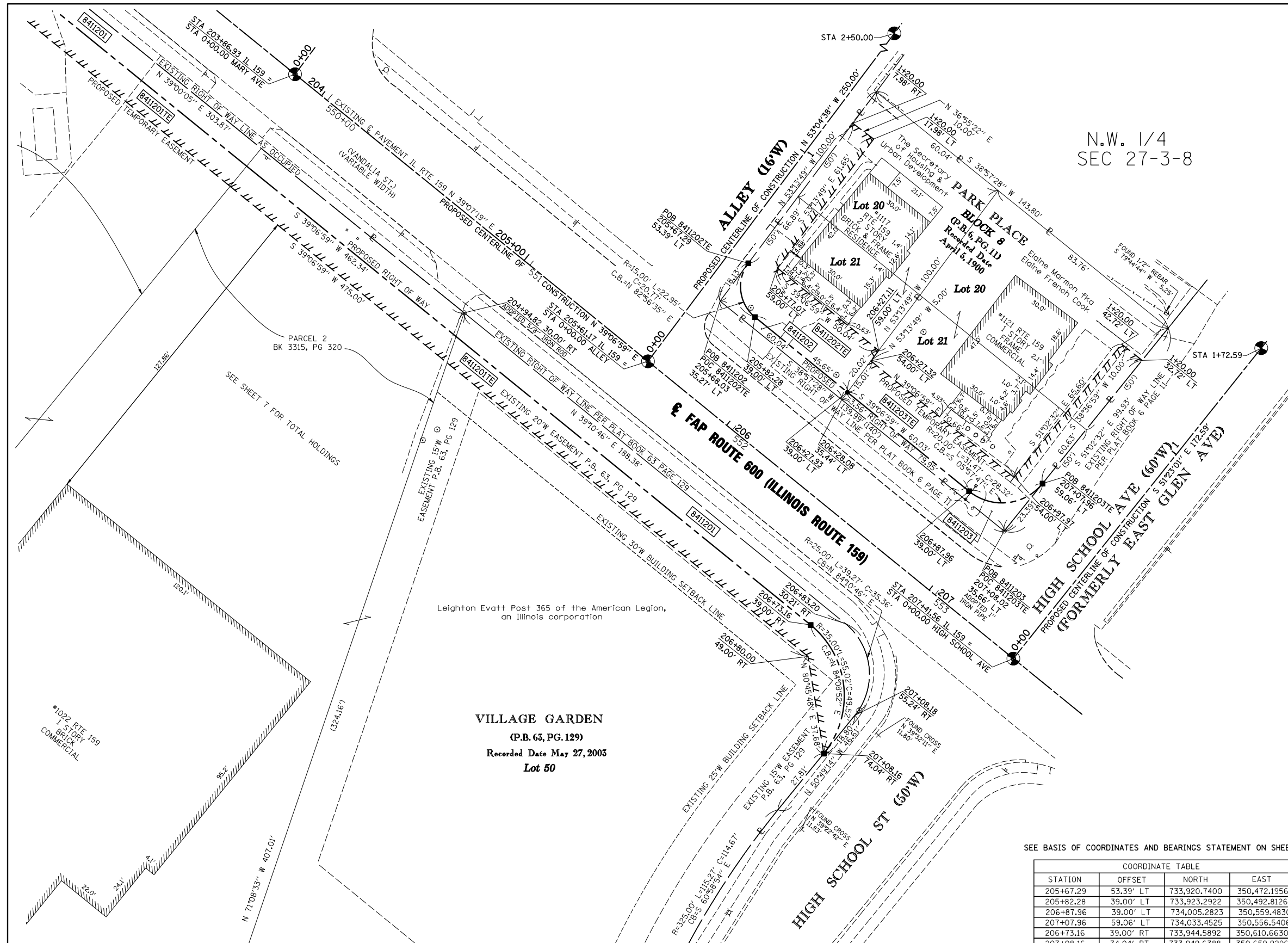

VILLAGE GARDEN  
(P.B. 63, PG. 129)  
Recorded Date May 27, 2005  
Lot 50

SEE BASIS OF COORDINATES AND BEARINGS STATEMENT ON SHEET 2

COORDINATE TABLE			
STATION	OFFSET	NORTH	EAST
205+67.29	53.39' LT	733,920.7400	350,472.1956
205+82.28	39.00' LT	733,923.2922	350,492.8126
206+87.96	39.00' LT	734,005.2823	350,559.4830
207+07.96	59.06' LT	734,033.4525	350,556.5406
206+73.16	39.00' RT	733,944.5892	350,610.6630
207+08.16	74.04' RT	733,949.6388	350,659.9296
0+00.00	ALLEY	733,882.3075	350,509.7521
2+50.00	ALLEY	734,032.4916	350,309.8903
0+00.00	HIGH SCHOOL AVE	734,022.2492	350,623.5797
1+72.59	HIGH SCHOOL AVE	734,129.9628	350,488.7285

PARCEL NO.	OWNER	TOTAL HOLDING ACRES	FEE SIMPLE ACQUISITION		REMAINDER ACRES	EASEMENTS		PERMANENT TAX NUMBER(S)	PROPERTY ACQUIRED BY
			ACRES	SO. FT.		PE = PERMANENT	TE = TEMPORARY		
8411201	Leighton Evatt Post 365 of the American Legion, an Illinois corporation BK 3315, PG 320 DOC. NO. 2005R17493 TITLE REPORT NO. MA-3450 & MA-3731.2	5.4527	0.1091	4,752	5.3436	TE 0.1339	TE 5,831	13-1-21-27-10-102-003 13-2-21-27-10-102-003(p)	
8411202	The Secretary of Housing & Urban Development DOC. NO. 2010R25394 TITLE REPORT NO. MA-3445	0.1377	0.0060	263	0.1317	TE 0.0407	TE 1,772	13-2-21-27-10-101-011	
8411203	Elaine Marmon fka Elaine French Cook BK 3909, PG 0632 TITLE REPORT NO. MA-3446	0.1878	0.0083	362	0.1795	TE 0.0408	TE 1,776	13-2-21-27-10-101-010	

\* SEE TOTAL HOLDING AREA SOURCE TABLE ON SHEET 2  
SEE SHEET 2 FOR LEGEND

16141 SWINGLEY RIDGE RD, SUITE 300,  
CHESTERFIELD, MO 63017  
PHONE (636) 537-5585  
REG. No 184002570

ILLINOIS DEPARTMENT OF TRANSPORTATION  
PLAT OF HIGHWAYS  
FAP ROUTE 600 (IL 159)  
SECTION 60-(30,31,128)-3  
MADISON COUNTY  
JOB NO. R-98-011-04  
STATION 204+00 TO STATION 208+00

SCALE: 1" = 20'

ILLINOIS DEPARTMENT OF TRANSPORTATION  
DIVISION OF HIGHWAYS/REGION 5/DISTRICT 8  
1102 EASTPORT PLAZA DRIVE  
COLLINSVILLE, ILLINOIS 62234-6198

F.A.P. RTE.	SECTION	COUNTY	TOTAL SHEETS	SHEET NO.
600	60-(30,31,128)-3	MADISON	529	331

COMPLETION DATE OF FIELD WORK PERFORMED \_\_\_\_\_  
LAND SURVEY: \_\_\_\_\_ ROW STAKING: \_\_\_\_\_  
CONTRACT NO. \_\_\_\_\_  
FED. ROAD DIST. NO. \_\_\_\_\_ ILLINOIS FED. AID PROJECT \_\_\_\_\_