

PART OF THE N.W. 1/4 OF SECTION 27, T. 3 N., R. 8 W. OF THE 3RD P.M., IN MADISON COUNTY, ILLINOIS

PARCEL NO.	OWNER	TOTAL HOLDING ACRES	FEE SIMPLE ACQUISITION		REMAINDER ACRES	EASEMENTS		PERMANENT TAX NUMBER(S)	PROPERTY ACQUIRED BY
			ACRES	SO. FT.		TE = TEMPORARY ACRES	SO. FT.		
8411210	Linda K. Sanford DOC. NO. 2005R66954 TITLE REPORT NO. MA-3474	0.1672	0.0147	641	0.1525	TE 0.0561	TE 2,442	13-2-21-27-06-104-009	
8411211	Dennis A. Tarrant and Theresa M. Tarrant, his wife as joint tenants DOC. NO. 2005R04749 TITLE REPORT NO. MA-3475	0.1862	0.0132	576	0.1730	TE 0.0485	TE 2,113	13-2-21-27-06-104-008	
8411212	Betty C. Blasbas, Trustee of the Betty C. Blasbas Living Trust Dated December 4, 1996 DOC. NO. 2003R61487 TITLE REPORT NO. MA-3476	0.9262	0.0469	2,042	0.8793	TE 0.1665	TE 7,251	13-1-21-27-06-104-004	
8411217	Renee Robertson BK 4439, PG 3174 TITLE REPORT NO. MA-3477	0.2072	0.0161	702	0.1911	TE 0.0284	TE 1,238	13-1-21-27-06-104-003	

SPACE RESERVED FOR RECORDING OFFICER

STATE OF ILLINOIS)
) SS
COUNTY OF MADISON)

I, EDDIE B. MURRAY, AN ILLINOIS PROFESSIONAL LAND SURVEYOR,
STATE THAT I HAVE SURVEYED THE PLAT OF HIGHWAY SHOWN HEREON AND THAT THIS
PROFESSIONAL SERVICE CONFORMS TO THE CURRENT ILLINOIS MINIMUM STANDARDS
FOR A BOUNDARY SURVEY FOR THE PROPOSED PARCEL(S) TO BE ACQUIRED BY THE
STATE OF ILLINOIS, DEPARTMENT OF TRANSPORTATION, SHOWN HEREON.

DATED _____

EDDIE B. MURRAY, PLS NO. 35-003126
LICENSE EXPIRATION DATE: 11/30/2010



* SEE TOTAL HOLDING AREA
SOURCE TABLE ON SHEET 2
SEE SHEET 2 FOR LEGEND

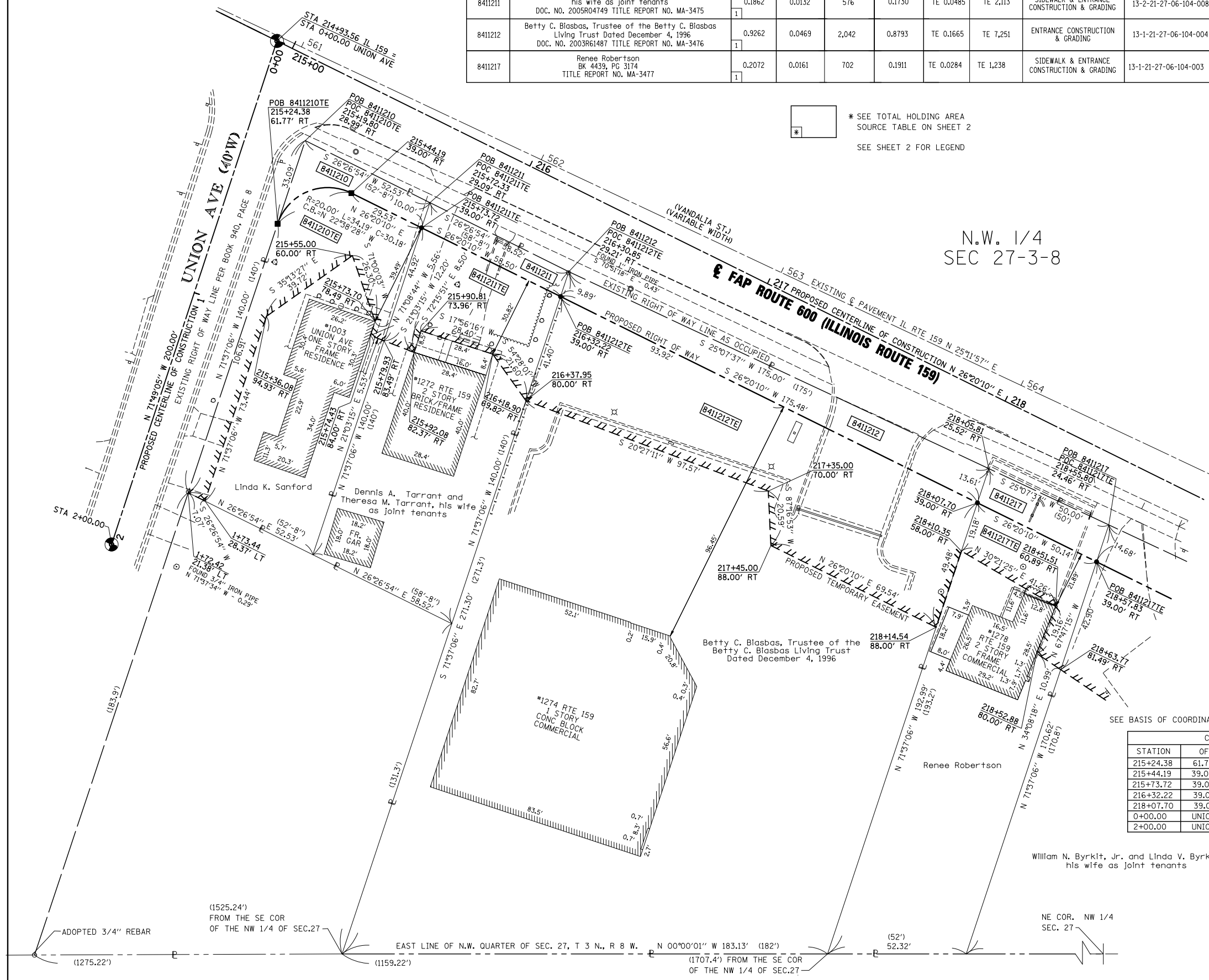

N.W. 1/4
SEC 27-3-8

SEE BASIS OF COORDINATES AND BEARINGS STATEMENT ON SHEET 2

STATION	OFFSET	NORTH	EAST
215+24.38	61.77' RT	734,638.5963	351,118.5134
215+44.19	39.00' RT	734,666.4485	351,106.8961
215+73.72	39.00' RT	734,692.9105	351,119.9952
216+32.22	39.00' RT	734,745.3427	351,145.9498
218+07.70	39.00' RT	734,902.6065	351,223.7976
0+00.00	UNION AVE	734,638.3759	351,049.4831
2+00.00	UNION AVE	734,575.9689	351,239.4972

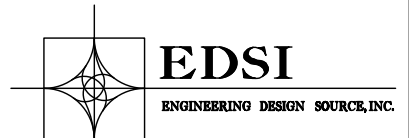

16141 SWINGLEY RIDGE RD, SUITE 300,
CHESTERFIELD, MO 63017
PHONE (636) 537-5585
REG. No 184002570

ILLINOIS DEPARTMENT OF TRANSPORTATION
PLAT OF HIGHWAYS
FAP ROUTE 600 (IL 159)
SECTION 60-(30,31,128)-3
MADISON COUNTY
JOB NO. R-98-011-04
STATION 215+00 TO STATION 219+00

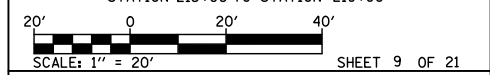

ILLINOIS DEPARTMENT OF TRANSPORTATION
DIVISION OF HIGHWAYS/REGION 5/DISTRICT 8
1102 EASTPORT PLAZA DRIVE
COLLINSVILLE, ILLINOIS 62234-6198

F.A.P. RTE.	SECTION	COUNTY	TOTAL SHEETS	SHEET NO.
600	60-(30,31,128)-3	MADISON	529	336

COMPLETION DATE OF FIELD WORK PERFORMED
LAND SURVEY: _____ ROW STAKING: _____