

PART OF THE N.W. 1/4 OF SECTION 27, T. 3 N., R. 8 W. OF THE 3RD P.M., IN MADISON COUNTY, ILLINOIS

SPACE RESERVED FOR RECORDING OFFICER

N.W. 1/4
SEC 27-3-8

STATE OF ILLINOIS)
) SS
COUNTY OF MADISON)

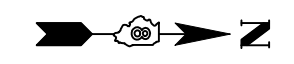

I, EDDIE B. MURRAY, AN ILLINOIS PROFESSIONAL LAND SURVEYOR, STATE THAT I HAVE SURVEYED THE PLAT OF HIGHWAY SHOWN HEREON AND THAT THIS PROFESSIONAL SERVICE CONFORMS TO THE CURRENT ILLINOIS MINIMUM STANDARDS FOR A BOUNDARY SURVEY FOR THE PROPOSED PARCEL(S) TO BE ACQUIRED BY THE STATE OF ILLINOIS, DEPARTMENT OF TRANSPORTATION, SHOWN HEREON.

DATED _____

EDDIE B. MURRAY, PLS NO. 35-003126
LICENSE EXPIRATION DATE: 11/30/2010

INSERT SURVEYORS SEAL HERE

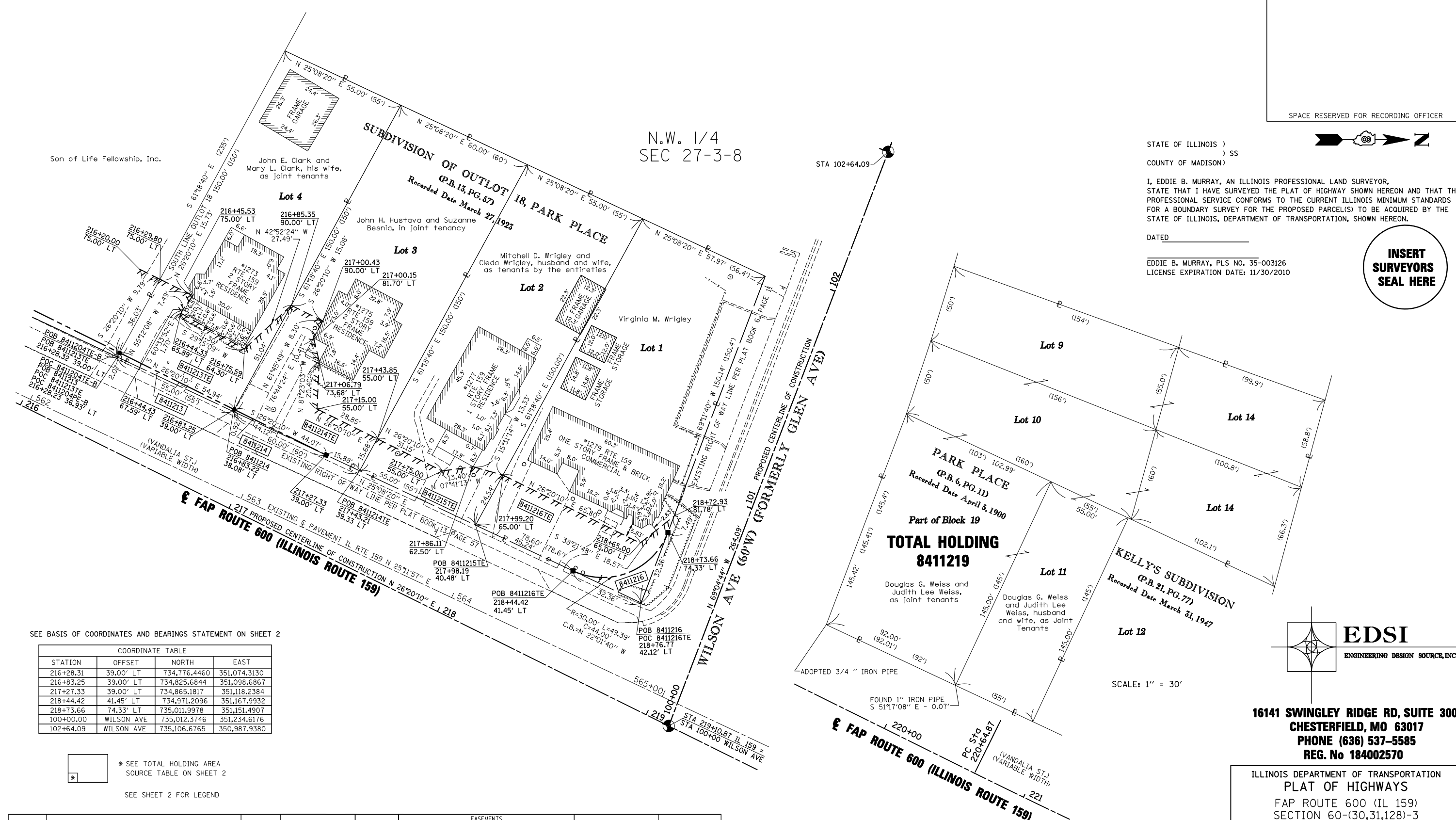

SEE BASIS OF COORDINATES AND BEARINGS STATEMENT ON SHEET 2

COORDINATE TABLE			
STATION	OFFSET	NORTH	EAST
216+28.31	39.00' LT	734,776.4460	351,074.3130
216+83.25	39.00' LT	734,825.6844	351,098.6867
217+27.33	39.00' LT	734,865.1817	351,118.2384
218+44.42	41.45' LT	734,971.2096	351,167.9932
218+73.66	74.33' LT	735,011.9978	351,151.4907
100+00.00	WILSON AVE	735,012.3746	351,234.6176
102+64.09	WILSON AVE	735,106.6765	350,987.9380

* SEE TOTAL HOLDING AREA SOURCE TABLE ON SHEET 2
SEE SHEET 2 FOR LEGEND

PARCEL NO.	OWNER	TOTAL HOLDING ACRES	FEE SIMPLE ACQUISITION		REMAINDER ACRES	EASEMENTS		PERMANENT TAX NUMBER(S)	PROPERTY ACQUIRED BY
			ACRES	SO. FT.		PE = PERMANENT ACRES	TE = TEMPORARY SO. FT.		
8411213	John E. Clark and Mary L. Clark, his wife, as joint tenants BK 2970, PG 1055 TITLE REPORT NO. MA-3461	0.1890	0.0019	82	0.1871	TE 0.0388	TE 1,690	13-2-21-27-06-103-015	
8411214	John H. Hustava and Suzanne Besnia, in joint tenancy BK 3765, PG 1262 TITLE REPORT NO. MA-3462	0.2062	0.0005	20	0.2057	TE 0.0397	TE 1,728	13-2-21-27-06-103-016	
8411215	Mitchell D. Wrigley and Cleda Wrigley, husband and wife, as tenants by the entirety DOC. NO. 2009RS4010 TITLE REPORT NO. MA-3463	0.1890	0	0	0.1890	TE 0.0226	TE 983	13-2-21-27-06-103-017	
8411216	Virginia M. Wrigley BK 3698, PG 975 TITLE REPORT NO. MA-3464	0.2347	0.0053	230	0.2294	TE 0.0385	TE 1,675	13-2-21-27-06-103-018	

**16141 SWINGLEY RIDGE RD, SUITE 300,
CHESTERFIELD, MO 63017
PHONE (636) 537-5585
REG. No 184002570**

ILLINOIS DEPARTMENT OF TRANSPORTATION
PLAT OF HIGHWAYS
FAP ROUTE 600 (IL 159)
SECTION 60-(30,31,128)-3
MADISON COUNTY
JOB NO. R-98-011-04
STATION 216+00 TO STATION 219+00

SCALE: 1" = 20'

ILLINOIS DEPARTMENT OF TRANSPORTATION
DIVISION OF HIGHWAYS/REGION 5/DISTRICT 8
1102 EASTPORT PLAZA DRIVE
COLLINSVILLE, ILLINOIS 62234-6198

F.A.P. RTE.	SECTION	COUNTY	TOTAL SHEETS	SHEET NO.
600	60-(30,31,128)-3	MADISON	529	338

CONTRACT NO. _____

FED. ROAD DIST. NO. _____ ILLINOIS FED. AID PROJECT

COMPLETION DATE OF FIELD WORK PERFORMED _____
LAND SURVEY: _____ ROW STAKING: _____