

PART OF THE N.W. 14 OF SECTION 27, T. 3 N., R. 8 W. OF THE 3RD P.M., IN MADISON COUNTY, ILLINOIS

| PARCEL NO. | OWNER | TOTAL HOLDING ACRES | FEE SIMPLE ACQUISITION | | REMAINDER ACRES | EASEMENTS | | PERMANENT TAX NUMBER(S) | PROPERTY ACQUIRED BY |
|------------|---|---------------------|------------------------|---------|-----------------|------------------------|------------------------|--|----------------------|
| | | | ACRES | SO. FT. | | PE = PERMANENT ACRES | TE = TEMPORARY SO. FT. | | |
| 8411219 | Douglas G. Weiss and Judith Lee Weiss, husband and wife, as Joint Tenants BK 3304, PG 330 DOC. NO. 2009R60969, DOC. NO. 1995098052, DOC. NO. 1995098049 TITLE REPORT NO. MA-3465, MA-3466 | 1.1674 | 0 | 0 | 1.1674 | TE 0.0620 | TE 2,701 | 13-2-21-27-06-102-037 13-2-21-27-06-102-036 13-2-21-27-06-102-022,001 13-2-21-27-06-102-022 | |
| 8411235 | Bruce A. Bromley BK 3589, PG 2282 TITLE REPORT NO. MA-3467 | 0.2641 | 0 | 0 | 0.2641 | PE 0.0105 TE 0.0267 | PE 457 TE 1,163 | 13-2-21-27-06-102-021 13-2-21-27-06-102-020 | |
| 8411236 | Joseph Grace DOC. NO. 2009R60228, DOC. NO. 2005R31416 TITLE REPORT NO. MA-3469 | 0.1249 | 0 | 0 | 0.1249 | TE 0.0047 | TE 205 | 13-2-21-27-06-102-019 | |
| 8411222 | Steve Levey aka Steven Levey, Sr. and Ellen Levey aka Ellen S. Levey, as joint tenants DOC. NO. 2008R19792 TITLE REPORT NO. MA-3470 | 0.5973 | 0 | 0 | 0.5973 | TE 0.0250 | TE 1,088 | 13-2-21-27-06-102-018 | |

SPACE RESERVED FOR RECORDING OFFICER

STATE OF ILLINOIS)
) SS
COUNTY OF MADISON)

I, EDDIE B. MURRAY, AN ILLINOIS PROFESSIONAL LAND SURVEYOR, STATE THAT I HAVE SURVEYED THE PLAT OF HIGHWAY SHOWN HEREON AND THAT THIS PROFESSIONAL SERVICE CONFORMS TO THE CURRENT ILLINOIS MINIMUM STANDARDS FOR A BOUNDARY SURVEY FOR THE PROPOSED PARCEL(S) TO BE ACQUIRED BY THE STATE OF ILLINOIS, DEPARTMENT OF TRANSPORTATION, SHOWN HEREON.

DATED _____
EDDIE B. MURRAY, PLS NO. 35-003126
LICENSE EXPIRATION DATE: 11/30/2010

INSERT SURVEYORS SEAL HERE

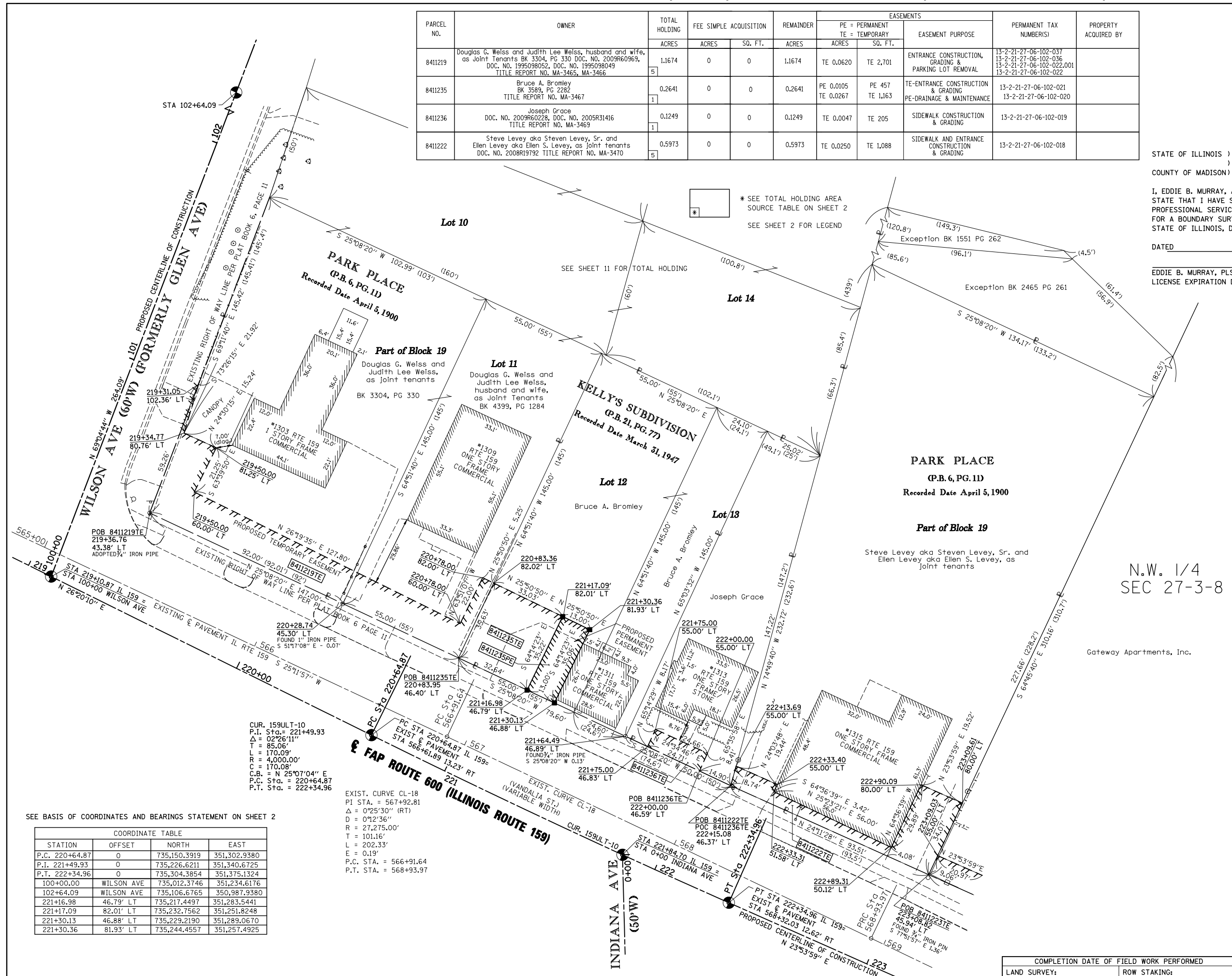

SEE BASIS OF COORDINATES AND BEARINGS STATEMENT ON SHEET 2

| COORDINATE TABLE | | | |
|------------------|------------|--------------|--------------|
| STATION | OFFSET | NORTH | EAST |
| P.C. 220+64.87 | 0 | 735,150.3919 | 351,302.9380 |
| P.I. 221+49.93 | 0 | 735,226.6211 | 351,340.6725 |
| P.T. 222+34.96 | 0 | 735,304.3854 | 351,375.1324 |
| 100+00.00 | WILSON AVE | 735,012.3746 | 351,234.6176 |
| 102+64.09 | WILSON AVE | 735,106.6765 | 350,987.9380 |
| 221+16.98 | 46.79' LT | 735,217.4497 | 351,283.5441 |
| 221+17.09 | 82.01' LT | 735,232.7562 | 351,251.8248 |
| 221+30.13 | 46.88' LT | 735,229.2190 | 351,289.0670 |
| 221+30.36 | 81.93' LT | 735,244.4557 | 351,257.4925 |

CUR. 159ULT-10
P.I. Sta. = 221+49.93
Δ = 02°26'11"
L = 85.06'
R = 170.09'
C = 170.08'
P.C. Sta. = 220+64.87
P.T. Sta. = 222+34.96

EXIST. CURVE CL-18
PI STA. = 567+92.81
Δ = 0°25'30" (RT)
D = 0°12'36"
R = 27,275.00'
T = 101.16'
L = 202.33'
E = 0.19'
P.C. STA. = 566+91.64
P.T. STA. = 568+93.97

**16141 SWINGLEY RIDGE RD, SUITE 300,
CHESTERFIELD, MO 63017
PHONE (636) 537-5585
REG. No 184002570**

ILLINOIS DEPARTMENT OF TRANSPORTATION
PLAT OF HIGHWAYS
FAP ROUTE 600 (IL 159)
SECTION 60-(30,31,128)-3
MADISON COUNTY
JOB NO. R-98-011-04
STATION 219+00 TO STATION 223+50

SCALE: 1" = 20'

ILLINOIS DEPARTMENT OF TRANSPORTATION
DIVISION OF HIGHWAYS/REGION 5/DISTRICT 8
1102 EASTPORT PLAZA DRIVE
COLLINSVILLE, ILLINOIS 62234-6198

| F.A.P. RTE. | SECTION | COUNTY | TOTAL SHEETS | SHEET NO. |
|-------------|------------------|---------|--------------|-----------|
| 600 | 60-(30,31,128)-3 | MADISON | 529 | 339 |

CONTRACT NO. _____

FED. ROAD DIST. NO. _____ ILLINOIS FED. AID PROJECT