

PART OF THE S.E. 1/4 OF SECTION 22, T. 3 N., R. 8 W. OF THE 3RD P.M., IN MADISON COUNTY, ILLINOIS

SEE BASIS OF COORDINATES AND BEARINGS STATEMENT ON SHEET 2

STATION	OFFSET	NORTH	EAST
233+79.94'	45.96' LT	736,363.8516	351,812.5518
233+94.92'	61.02' LT	736,383.7799	351,805.2810
P.C. 233+49.11	0	736,316.3830	351,840.9703
P.I. 235+76.31	0	736,521.7740	351,938.1039
P.T. 238+03.49	0	736,729.3186	352,030.5465

SPACE RESERVED FOR RECORDING OFFICER

STATE OF ILLINOIS)
) SS
 COUNTY OF MADISON)

I, EDDIE B. MURRAY, AN ILLINOIS PROFESSIONAL LAND SURVEYOR, STATE THAT I HAVE SURVEYED THE PLAT OF HIGHWAY SHOWN HEREON AND THAT THIS PROFESSIONAL SERVICE CONFORMS TO THE CURRENT ILLINOIS MINIMUM STANDARDS FOR A BOUNDARY SURVEY FOR THE PROPOSED PARCEL(S) TO BE ACQUIRED BY THE STATE OF ILLINOIS, DEPARTMENT OF TRANSPORTATION, SHOWN HEREON.

DATED _____

EDDIE B. MURRAY, PLS NO. 35-003126
 LICENSE EXPIRATION DATE: 11/30/2010

INSERT
 SURVEYORS
 SEAL HERE

S.E. 1/4
 SEC 22-3-8

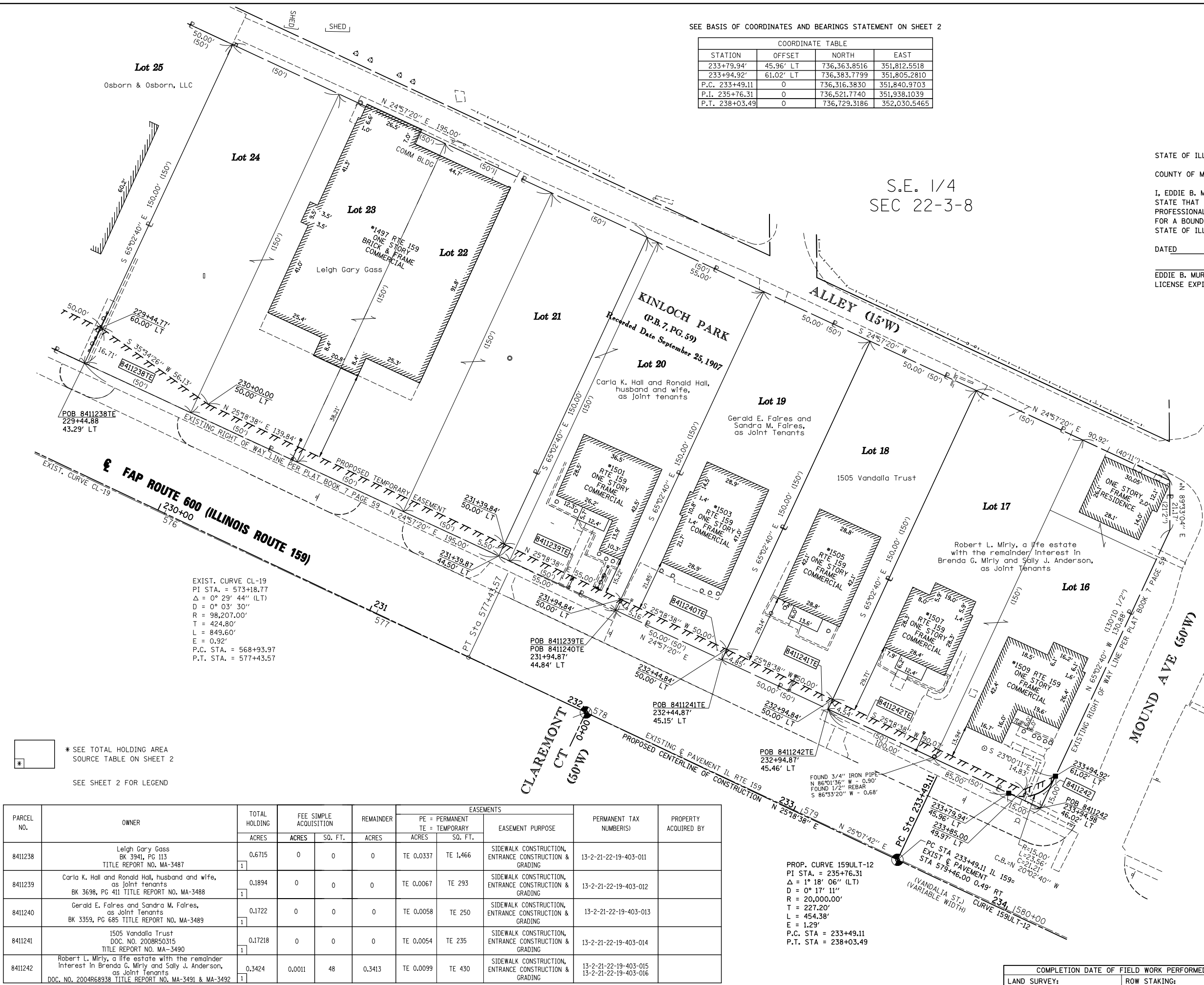

EXIST. CURVE CL-19
 PI STA. = 573+18.77
 Δ = 0° 29' 44" (LT)
 R = 98,207.00'
 L = 424.80'
 T = 849.60'
 E = 0.92'
 P.C. STA. = 568+93.97
 P.T. STA. = 577+43.57

* SEE TOTAL HOLDING AREA
 SOURCE TABLE ON SHEET 2
 SEE SHEET 2 FOR LEGEND

EDSI
 ENGINEERING DESIGN SOURCE, INC.

16141 SWINGLEY RIDGE RD, SUITE 300,
 CHESTERFIELD, MO 63017
 PHONE (636) 537-5585
 REG. No 184002570

ILLINOIS DEPARTMENT OF TRANSPORTATION
 PLAT OF HIGHWAYS
 FAP ROUTE 600 (IL 159)
 SECTION 60-(30,31,128)-3
 MADISON COUNTY
 JOB NO. R-98-011-04
 STATION 229+00 TO STATION 234+00

ILLINOIS DEPARTMENT OF TRANSPORTATION
 DIVISION OF HIGHWAYS/REGION 5/DISTRICT 8
 1102 EASTPORT PLAZA DRIVE
 COLLINSVILLE, ILLINOIS 62234-6198

F.A.P. RTE.	SECTION	COUNTY	TOTAL SHEETS	SHEET NO.
600	60-(30,31,128)-3	MADISON	529	343

CONTRACT NO. _____

FED. ROAD DIST. NO. _____ ILLINOIS FED. AID PROJECT

PARCEL NO.	OWNER	TOTAL HOLDING ACRES	FEE SIMPLE ACQUISITION		REMAINDER ACRES	EASEMENTS		PERMANENT TAX NUMBER(S)	PROPERTY ACQUIRED BY
			ACRES	SO. FT.		PE = PERMANENT ACRES	TE = TEMPORARY SO. FT.		
8411238	Leigh Gary Gass BK 3941, PG 113 TITLE REPORT NO. MA-3487	0.6715	0	0	0	TE 0.0337	TE 1,466	13-2-21-22-19-403-011	SIDEWALK CONSTRUCTION, ENTRANCE CONSTRUCTION & GRADING
8411239	Carla K. Hall and Ronald Hall, husband and wife, as joint tenants BK 3698, PG 411 TITLE REPORT NO. MA-3488	0.1894	0	0	0	TE 0.0067	TE 293	13-2-21-22-19-403-012	SIDEWALK CONSTRUCTION, ENTRANCE CONSTRUCTION & GRADING
8411240	Gerald E. Faires and Sandra M. Faires, as joint tenants BK 3359, PG 685 TITLE REPORT NO. MA-3489	0.1722	0	0	0	TE 0.0058	TE 250	13-2-21-22-19-403-013	SIDEWALK CONSTRUCTION, ENTRANCE CONSTRUCTION & GRADING
8411241	1505 Vandalia Trust DOC. NO. 2008R50315 TITLE REPORT NO. MA-3490	0.17218	0	0	0	TE 0.0054	TE 235	13-2-21-22-19-403-014	SIDEWALK CONSTRUCTION, ENTRANCE CONSTRUCTION & GRADING
8411242	Robert L. Mirly, a life estate with the remainder interest in Brenda G. Mirly and Sally J. Anderson, as joint tenants DOC. NO. 2004R68938 TITLE REPORT NO. MA-3491 & MA-3492	0.3424	0.0011	48	0.3413	TE 0.0099	TE 430	13-2-21-22-19-403-015 13-2-21-22-19-403-016	SIDEWALK CONSTRUCTION, ENTRANCE CONSTRUCTION & GRADING