

PART OF THE S.E. 1/4 OF SECTION 22, T. 3 N., R. 8 W. OF THE 3RD P.M., IN MADISON COUNTY, ILLINOIS

PARCEL NO.	OWNER	TOTAL HOLDING ACRES	FEE SIMPLE ACQUISITION		REMAINDER ACRES	EASEMENTS		PERMANENT TAX NUMBER(S)	PROPERTY ACQUIRED BY
			ACRES	SQ. FT.		PE = PERMANENT ACRES	TE = TEMPORARY SQ. FT.		
8411243	GCS Federal Credit Union DOC. NO. 2007R48230 TITLE REPORT NO. MA-3503	0.6887	0.0060	263	0.6827	TE-A 0.0080 TE-B 0.0093	TE-A 350 TE-B 405	ENTRANCE CONSTRUCTION & GRADING	13-2-21-22-19-404-001 13-2-21-22-19-404-002
8411245	1518 Vandalla, LLC DOC. NO. 2006R49104 TITLE REPORT NO. MA-3507	0.1722	0.0034	150	0.1688	TE 0.0069	TE 300	GRADING	13-2-21-22-19-404-005
8411247	Sandra S. Kutzera BK 4623, PG 3288 TITLE REPORT NO. MA-3505	0.1722	0	0	0.1722	TE 0.0057	250	PARKING LOT REMOVAL	13-2-21-22-19-404-003
8411248	Minhtam Thi Vu DOC. NO. 2007R42295 TITLE REPORT NO. MA-3506	0.3444	0	0	0.3444	TE 0.0115	500	PARKING LOT REMOVAL	13-2-21-22-19-404-004
8411250	See note:	0.1981	0.1981	8,628	0				N/A

SPACE RESERVED FOR RECORDING OFFICER

STATE OF ILLINOIS)
) SS
COUNTY OF MADISON)



I, EDDIE B. MURRAY, AN ILLINOIS PROFESSIONAL LAND SURVEYOR, STATE THAT I HAVE SURVEYED THE PLAT OF HIGHWAY SHOWN HEREON AND THAT THIS PROFESSIONAL SERVICE CONFORMS TO THE CURRENT ILLINOIS MINIMUM STANDARDS FOR A BOUNDARY SURVEY FOR THE PROPOSED PARCEL(S) TO BE ACQUIRED BY THE STATE OF ILLINOIS, DEPARTMENT OF TRANSPORTATION, SHOWN HEREON.

DATED _____

EDDIE B. MURRAY, PLS NO. 35-003126
LICENSE EXPIRATION DATE: 11/30/2010

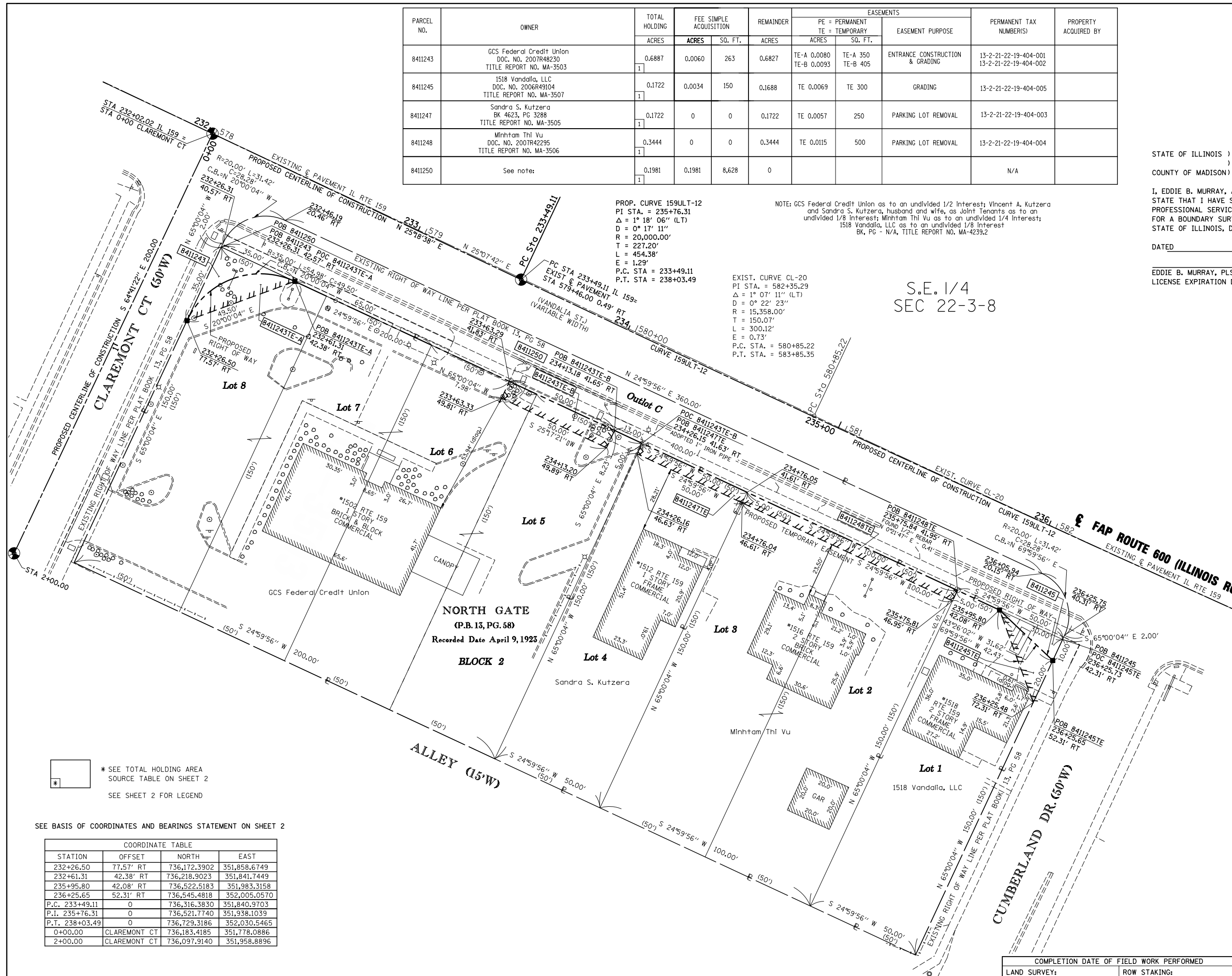

PROP. CURVE 159ULT-12
PI STA. = 235+76.31
Δ = 1° 18' 06" (LT)
D = 0° 17' 11"
R = 20,000.00'
T = 227.20'
L = 454.38'
E = 1.29'
P.C. STA = 233+49.11
P.T. STA = 238+03.49

NOTE: GCS Federal Credit Union as to an undivided 1/2 interest; Vincent A. Kutzera and Sandra S. Kutzera, husband and wife, as Joint Tenants as to an undivided 1/8 interest; Minhtam Thi Vu as to an undivided 1/4 interest; 1518 Vandalla, LLC as to an undivided 1/8 interest BK, PG - N/A, TITLE REPORT NO. MA-4239.2

EXIST. CURVE CL-20
PI STA. = 582+35.29
Δ = 1° 07' 11" (LT)
D = 0° 22' 23"
R = 15,358.00'
T = 150.07'
L = 300.12'
E = 0.73'
P.C. STA. = 580+85.22
P.T. STA. = 583+85.35

S.E. 1/4
SEC 22-3-8

* SEE TOTAL HOLDING AREA SOURCE TABLE ON SHEET 2
SEE SHEET 2 FOR LEGEND

SEE BASIS OF COORDINATES AND BEARINGS STATEMENT ON SHEET 2

COORDINATE TABLE			
STATION	OFFSET	NORTH	EAST
232+26.50	77.57' RT	736,172.3902	351,858.6749
232+61.31	42.38' RT	736,218.9023	351,841.7449
235+95.80	42.08' RT	736,522.5183	351,983.3158
236+25.65	52.31' RT	736,545.4818	352,005.0570
P.C. 233+49.11	0	736,316.3830	351,840.9703
P.I. 235+76.31	0	736,521.7740	351,938.1039
P.T. 238+03.49	0	736,729.3186	352,030.5465
0+00.00	CLAREMONT CT	736,183.4185	351,778.0886
2+00.00	CLAREMONT CT	736,097.9140	351,958.8896



16141 SWINGLEY RIDGE RD, SUITE 300,
CHESTERFIELD, MO 63017
PHONE (636) 537-5585
REG. No 184002570

ILLINOIS DEPARTMENT OF TRANSPORTATION
PLAT OF HIGHWAYS
FAP ROUTE 600 (IL 159)
SECTION 60-(30,31,128)-3
MADISON COUNTY
JOB NO. R-98-011-04
STATION 232+00 TO STATION 236+50

SCALE: 1" = 20'

ILLINOIS DEPARTMENT OF TRANSPORTATION
DIVISION OF HIGHWAYS/REGION 5/DISTRICT 8
1102 EASTPORT PLAZA DRIVE
COLLINSVILLE, ILLINOIS 62234-6198

F.A.P. RTE.	SECTION	COUNTY	TOTAL SHEETS	SHEET NO.
600	60-(30,31,128)-3	MADISON	529	345

CONTRACT NO. _____

FED. ROAD DIST. NO. _____ ILLINOIS FED. AID PROJECT