

PART OF THE S.E. 1/4 OF SECTION 22, T. 3 N., R. 8 W. OF THE 3RD P.M., IN MADISON COUNTY, ILLINOIS

* SEE TOTAL HOLDING AREA SOURCE TABLE ON SHEET 2
SEE SHEET 2 FOR LEGEND

PARCEL NO.	OWNER	TOTAL HOLDING ACRES	FEE SIMPLE ACQUISITION		REMAINDER ACRES	EASEMENTS		PERMANENT TAX NUMBER(S)	PROPERTY ACQUIRED BY
			ACRES	SQ. FT.		PE = PERMANENT ACRES	TE = TEMPORARY SQ. FT.		
8411244	Joan M. Gibbs, Trustee of the Joan M. Gibbs Trust dated 1/10/08 DOC. NO. 2008R02290 TITLE REPORT NO. MA-3494	0.7236	0.0011	48	0.7225	TE 0.0035	TE 152	GRADING	13-2-21-22-19-402-012 13-2-21-22-19-402-014

SPACE RESERVED FOR RECORDING OFFICER

STATE OF ILLINOIS)
) SS
COUNTY OF MADISON)

I, EDDIE B. MURRAY, AN ILLINOIS PROFESSIONAL LAND SURVEYOR, STATE THAT I HAVE SURVEYED THE PLAT OF HIGHWAY SHOWN HEREON AND THAT THIS PROFESSIONAL SERVICE CONFORMS TO THE CURRENT ILLINOIS MINIMUM STANDARDS FOR A BOUNDARY SURVEY FOR THE PROPOSED PARCEL(S) TO BE ACQUIRED BY THE STATE OF ILLINOIS, DEPARTMENT OF TRANSPORTATION, SHOWN HEREON.

DATED _____

EDDIE B. MURRAY, PLS NO. 35-003126
LICENSE EXPIRATION DATE: 11/30/2010

INSERT SURVEYORS SEAL HERE

S.E. 1/4
SEC 22-3-8

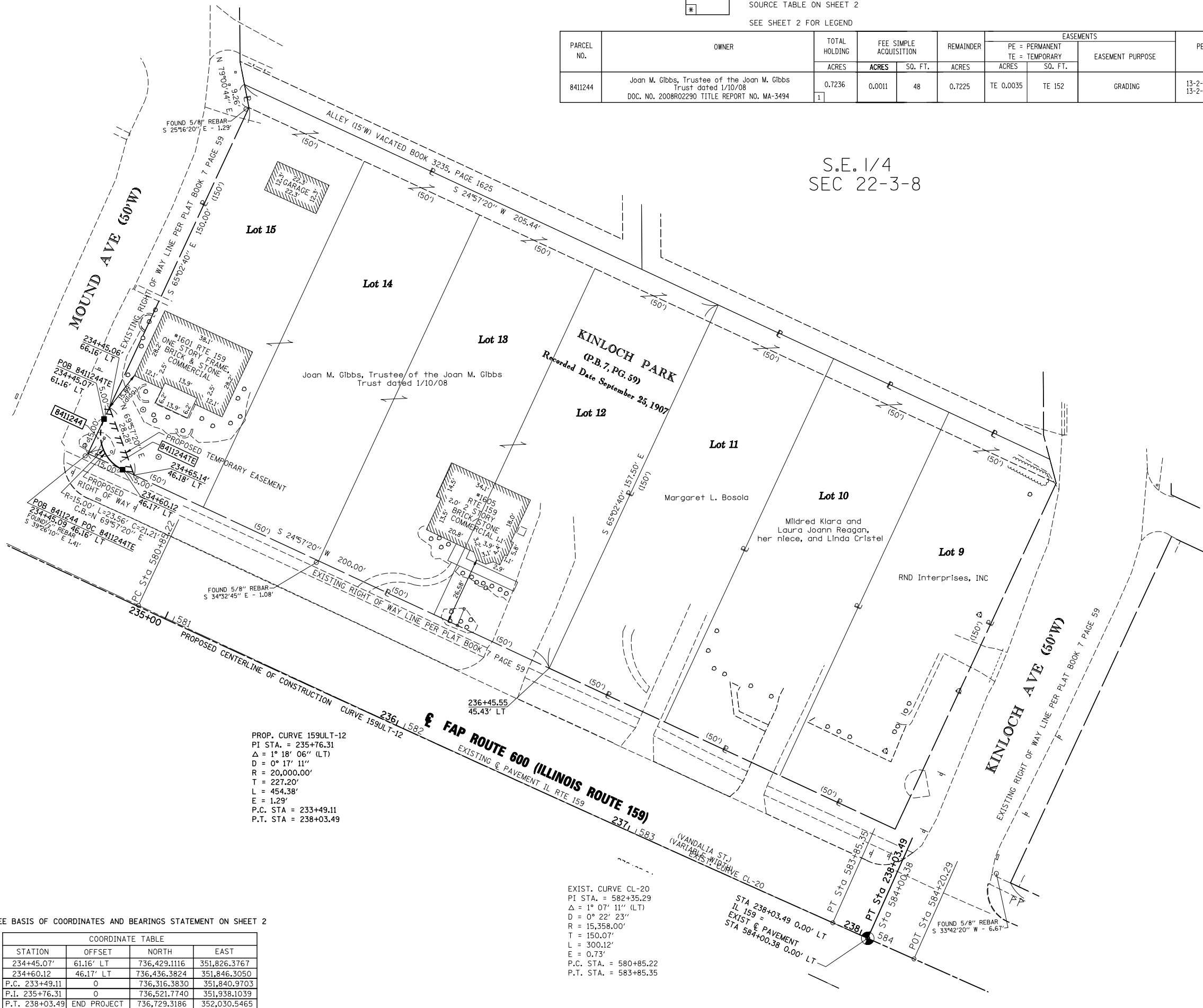

PROP. CURVE 159ULT-12
PI STA. = 235+76.31
Δ = 1° 18' 06" (LT)
D = 0° 17' 11"
R = 20,000.00'
T = 227.20'
L = 454.38'
E = 1.29'
P.C. STA = 233+49.11
P.T. STA = 238+03.49

EXIST. CURVE CL-20
PI STA. = 582+35.29
Δ = 1° 07' 11" (LT)
D = 0° 22' 23"
R = 15,358.00'
T = 150.07'
L = 300.12'
E = 0.73'
P.C. STA. = 580+85.22
P.T. STA. = 583+85.35

SEE BASIS OF COORDINATES AND BEARINGS STATEMENT ON SHEET 2

COORDINATE TABLE			
STATION	OFFSET	NORTH	EAST
234+45.07'	61.16' LT	736,429.1116	351,826.3767
234+60.12	46.17' LT	736,436.3824	351,846.3050
P.C. 233+49.11	0	736,316.3830	351,840.9703
P.I. 235+76.31	0	736,521.7740	351,938.1039
P.T. 238+03.49	END PROJECT	736,729.3186	352,030.5465

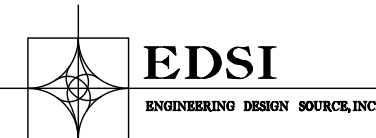

16141 SWINGLEY RIDGE RD, SUITE 300,
CHESTERFIELD, MO 63017
PHONE (636) 537-5585
REG. No 184002570

ILLINOIS DEPARTMENT OF TRANSPORTATION
PLAT OF HIGHWAYS
FAP ROUTE 600 (IL 159)
SECTION 60-(30,31,128)-3
MADISON COUNTY
JOB NO. R-98-011-04
STATION 234+50 TO STATION 238+50

SCALE: 1" = 20'

ILLINOIS DEPARTMENT OF TRANSPORTATION
DIVISION OF HIGHWAYS/REGION 5/DISTRICT 8
1102 EASTPORT PLAZA DRIVE
COLLINSVILLE, ILLINOIS 62234-6198

F.A.P. RTE.	SECTION	COUNTY	TOTAL SHEETS	SHEET NO.
600	60-(30,31,128)-3	MADISON	529	346

CONTRACT NO. _____

FED. ROAD DIST. NO. _____ ILLINOIS FED. AID PROJECT

COMPLETION DATE OF FIELD WORK PERFORMED	
LAND SURVEY:	ROW STAKING: