

PART OF THE S.E. 1/4 OF SECTION 22, T. 3 N., R. 8 W. OF THE 3RD P.M., IN MADISON COUNTY, ILLINOIS

SEE BASIS OF COORDINATES AND BEARINGS STATEMENT ON SHEET 2

COORDINATE TABLE			
STATION	OFFSET	NORTH	EAST
236+75.24	77.79' RT	736,580.2326	352,048.8449
237+10.55	43.20' RT	736,626.7447	352,031.9148
587+22.18*	50.16' RT*	737,002.8660	352,207.2937
P.C. 233+49.11	0	736,316.3830	351,840.9703
P.I. 235+76.31	0	736,521.7740	351,938.1039
P.T. 238+03.49	0	736,729.3186	352,030.5465
POT 239+29.51	END PROJECT	736,844.4369	352,081.8214

* DENOTES STATION AND OFFSET FROM EXISTING & PAVEMENT IL RTE 159

SPACE RESERVED FOR RECORDING OFFICER

STATE OF ILLINOIS)
) SS
 COUNTY OF MADISON)
 I, EDDIE B. MURRAY, AN ILLINOIS PROFESSIONAL LAND SURVEYOR,
 STATE THAT I HAVE SURVEYED THE PLAT OF HIGHWAY SHOWN HEREON AND THAT THIS
 PROFESSIONAL SERVICE CONFORMS TO THE CURRENT ILLINOIS MINIMUM STANDARDS
 FOR A BOUNDARY SURVEY FOR THE PROPOSED PARCEL(S) TO BE ACQUIRED BY THE
 STATE OF ILLINOIS, DEPARTMENT OF TRANSPORTATION, SHOWN HEREON.

DATED _____
 EDDIE B. MURRAY, PLS NO. 35-003126
 LICENSE EXPIRATION DATE: 11/30/2010

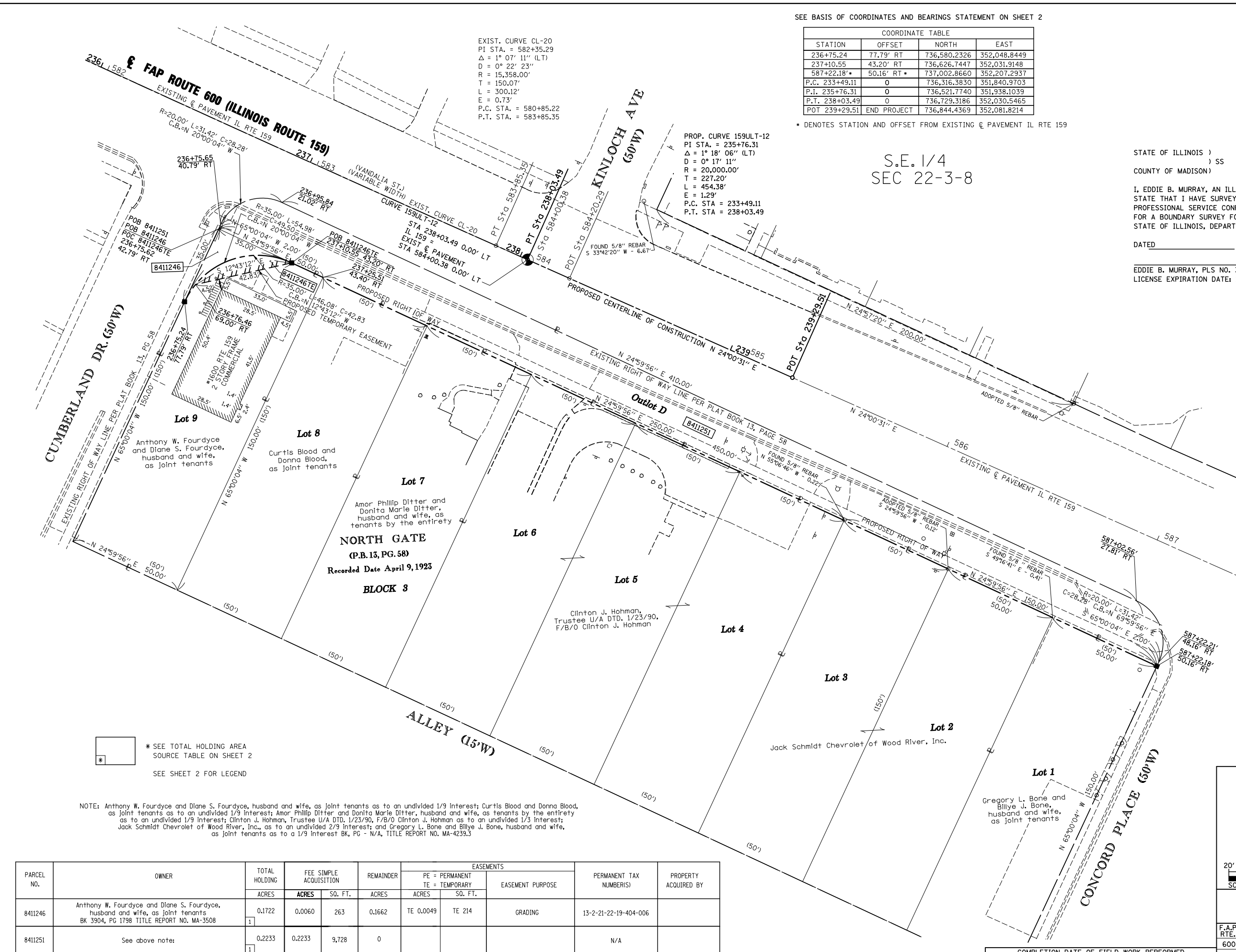

EXIST. CURVE CL-20
 PI STA. = 582+35.29
 $\Delta = 1^\circ 07' 11''$ (LT)
 $D = 0^\circ 22' 23''$
 $R = 15,358.00'$
 $T = 150.07'$
 $L = 300.12'$
 $E = 0.73'$
 P.C. STA. = 580+85.22
 P.T. STA. = 583+85.35

PROP. CURVE 159ULT-12
 PI STA. = 235+76.31
 $\Delta = 1^\circ 18' 06''$ (LT)
 $D = 0^\circ 17' 11''$
 $R = 20,000.00'$
 $T = 227.20'$
 $L = 454.38'$
 $E = 1.29'$
 P.C. STA = 233+49.11
 P.T. STA = 238+03.49

S.E. 1/4
 SEC 22-3-8

* SEE TOTAL HOLDING AREA
 SOURCE TABLE ON SHEET 2
 SEE SHEET 2 FOR LEGEND

NOTE: Anthony W. Fourdyce and Diane S. Fourdyce, husband and wife, as joint tenants as to an undivided 1/9 interest; Curtis Blood and Donna Blood, as joint tenants as to an undivided 1/9 interest; Amor Phillip Ditter and Donita Marie Ditter, husband and wife, as tenants by the entirety as to an undivided 1/9 interest; Clinton J. Hohman, Trustee U/A DTD. 1/23/90, F/B/O Clinton J. Hohman as to an undivided 1/3 interest; Jack Schmidt Chevrolet of Wood River, Inc., as to an undivided 2/9 interest; and Gregory L. Bone and Billye J. Bone, husband and wife, as joint tenants as to a 1/9 interest BK, PG - N/A, TITLE REPORT NO. MA-4239.3

PARCEL NO.	OWNER	TOTAL HOLDING ACRES	FEE SIMPLE ACQUISITION		REMAINDER ACRES	EASEMENTS		EASEMENT PURPOSE	PERMANENT TAX NUMBER(S)	PROPERTY ACQUIRED BY
			ACRES	SO. FT.		PE = PERMANENT ACRES	TE = TEMPORARY SO. FT.			
8411246	Anthony W. Fourdyce and Diane S. Fourdyce, husband and wife, as joint tenants BK 3904, PG 1798 TITLE REPORT NO. MA-3508	0.1722	0.0060	263	0.1662	TE 0.0049	TE 214	GRADING	13-2-21-22-19-404-006	
8411251	See above note:	0.2233	0.2233	9,728	0				N/A	

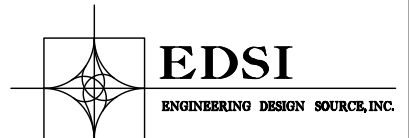

16141 SWINGLEY RIDGE RD, SUITE 300,
 CHESTERFIELD, MO 63017
 PHONE (636) 537-5585
 REG. No 184002570

ILLINOIS DEPARTMENT OF TRANSPORTATION
 PLAT OF HIGHWAYS
 FAP ROUTE 600 (IL 159)
 SECTION 60-(30,31,128)-3
 MADISON COUNTY
 JOB NO. R-98-011-04
 STATION 236+00 TO STATION 239+00

SCALE: 1" = 20'

ILLINOIS DEPARTMENT OF TRANSPORTATION
 DIVISION OF HIGHWAYS/REGION 5/DISTRICT 8
 1102 EASTPORT PLAZA DRIVE
 COLLINSVILLE, ILLINOIS 62234-6198

F.A.P. RTE.	SECTION	COUNTY	TOTAL SHEETS	SHEET NO.
600	60-(30,31,128)-3	MADISON	529	347

CONTRACT NO. _____

FED. ROAD DIST. NO. _____ ILLINOIS FED. AID PROJECT

COMPLETION DATE OF FIELD WORK PERFORMED _____
 LAND SURVEY: _____ ROW STAKING: _____