

NOTE: EXISTING POSTS TO BE REMOVED. PROPOSED BOLLARDS ARE TO BE PLACED ON ROW AS SHOWN. CONTRACTOR TO COORDINATE WITH THE PROPERTY OWNER ON EXACT LOCATION OF BOLLARDS. SEE BOLLARD DETAIL SHIT 36.

BEGIN N. RUSSELL ST.  
106.15' LT STATION 77+71.83

NO 29A  
INL SPL NO. 1  
STATION 3+72  
(N. RUSSELL ST.)  
TC 461.73  
THROAT 460.99  
IE 459.40

NO 29  
INL SPL NO. 1  
STATION 3+72  
(N. RUSSELL ST.)  
TC 461.73  
THROAT 460.99  
IE 459.20 (E)  
IE 459.00 (N&S)

STATION 77+71.83 MORGAN AVE. =  
STATION 4+50.00 N. RUSSELL ST.  
N = 393011.37  
E = 808278.65

SS PVC DR 25 (C900) 12"  
~ 42 FOOT @ 0.18%

GRADING AND SHAPING DITCHES  
~ 20 FOOT

MORGAN AVE.

END PROFILE STATION 79+00  
N = 393010.72  
E = 808406.82

END PROJECT  
STATION 78+70

PROPOSED PCC SIDEWALK 4"  
142 SQ FT

PROPOSED PCC SIDEWALK 4"  
218 SQ FT

NO 28  
INL SPL NO. 1  
TC 461.69  
THROAT 460.95  
IE 457.55

MATCHLINE STATION 5+38.73

BEGIN N. RUSSELL ST.  
88.73' RT. STATION 77+71.83



ROUTE NO.	SECTION	COUNTY	TOTAL SHEETS	SHEET NO.
F.A.U. 9718	08-00105-00-FP	WILLIAMSON	45	12
ILLINOIS		MORGAN ST.		

CONTRACT NO. 99394

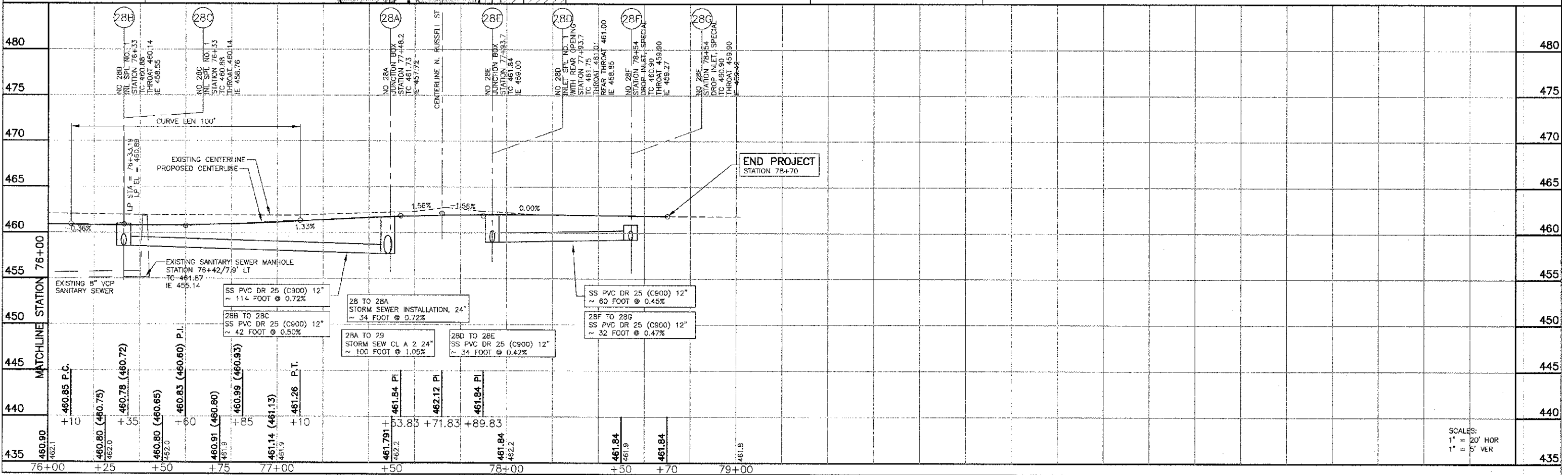

MORGAN AVE. IMPROVEMENTS - PLAN AND PROFILE STATION 76+00 TO 79+00

PROJECT No. 08155  
SHT. 12 OF 49

SCALES:  
1" = 20' HOR  
1" = 5' VER