

F.A.I. RTE.	SECTION	COUNTY	TOTAL SHEETS	SHEET NO.
55	2005-085 SG	WILL	28	7
STA.		TO STA.		
FED. ROAD DIST. NO.	ILLINOIS	FED. AID PROJECT		

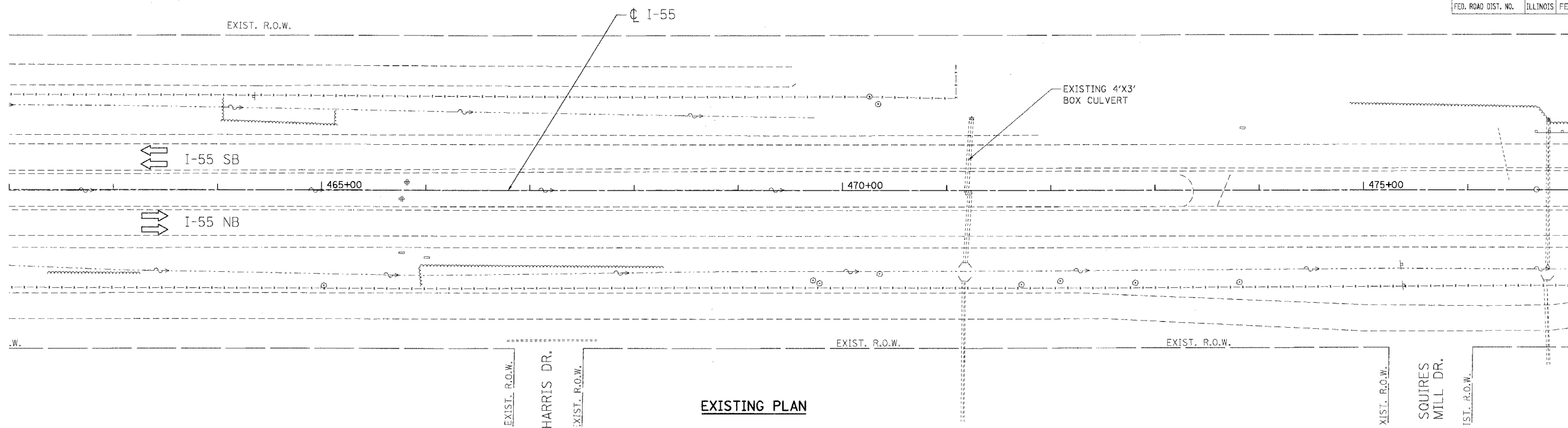

EXISTING PLAN

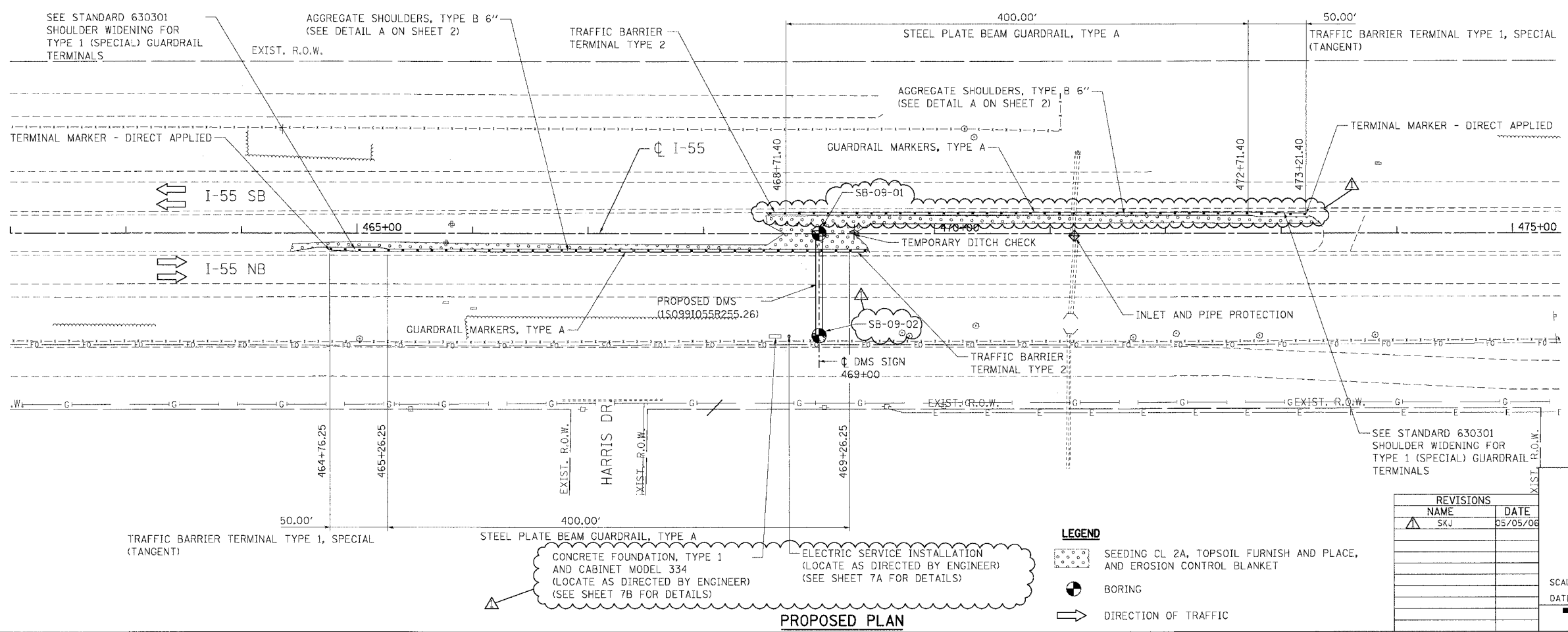

PROPOSED PLAN

- NOTES**
1. PROPOSED DMS SIGN STRUCTURE IS LOCATED APPROXIMATELY AT MILE 255.26
 2. MAINTENANCE OF TRAFFIC AND SIGNING ACCORDING TO SPECIAL PROVISION "KEEPING THE EXPRESSWAY OPEN TO TRAFFIC".

ILLINOIS DEPARTMENT OF TRANSPORTATION
 I-55 (I-80 TO U.S. 30)
 DYNAMIC MESSAGING SIGNS

**PROPOSED DMS
 ROADWAY PLAN AT
 STA. 469+00**

SCALE: 1"=50'
 DATE: 03/24/06
 DRAWN BY: MRK
 CHECKED BY: DDH

TENG
 TENG & ASSOCIATES, INC.
 ENGINEERS/ARCHITECTS/PLANNERS
 CHICAGO, ILLINOIS

REVISIONS	
NAME	DATE
SKJ	05/05/06

- LEGEND**
- SEEDING CL 2A, TOPSOIL FURNISH AND PLACE, AND EROSION CONTROL BLANKET
 - BORING
 - DIRECTION OF TRAFFIC

PLOT DATE: 05/05/06
 PLOT SCALE: 1"=50'
 USER NAME: J. BUSER