

NB I-94 (DAN RYAN EXPRESSWAY)

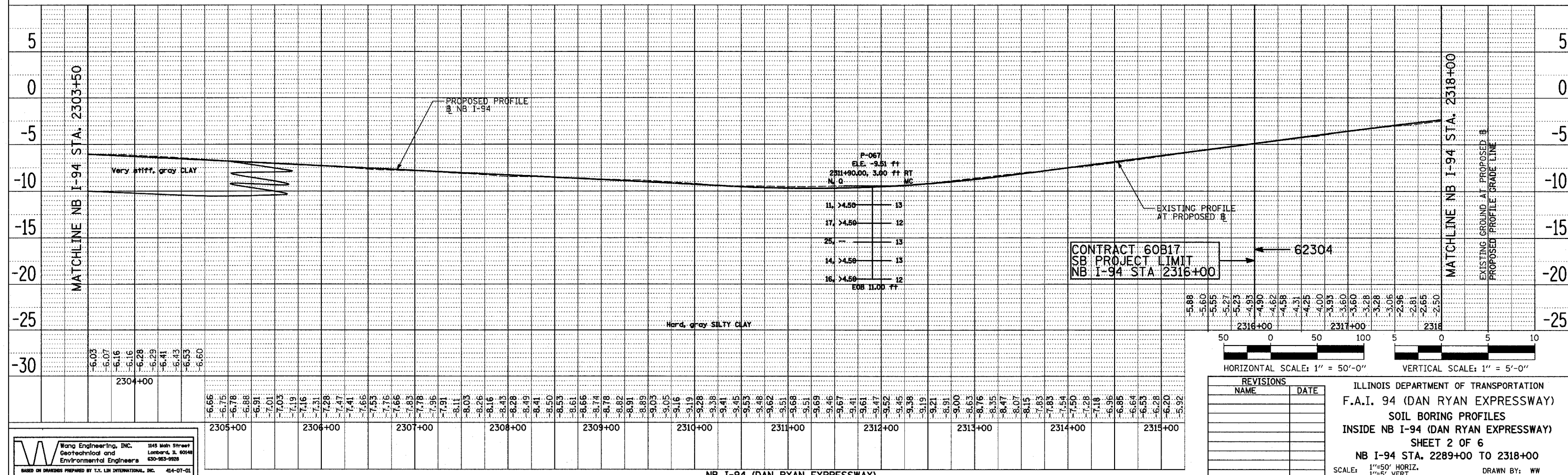

NB I-94 (DAN RYAN EXPRESSWAY)

CONTRACT 60B17
SB PROJECT LIMIT
NB I-94 STA 2316+00

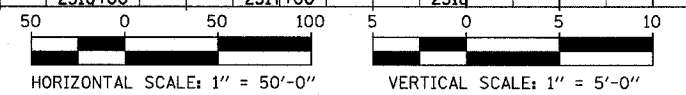

REVISIONS	
NAME	DATE

ILLINOIS DEPARTMENT OF TRANSPORTATION
F.A.I. 94 (DAN RYAN EXPRESSWAY)
SOIL BORING PROFILES
INSIDE NB I-94 (DAN RYAN EXPRESSWAY)
SHEET 2 OF 6
NB I-94 STA. 2289+00 TO 2318+00
SCALE: 1"=50' HORIZ.
1"=5' VERT.
DATE: MARCH 7, 2006
DRAWN BY: WW
CHECKED BY: MLS

W Wang Engineering, Inc. 1145 5th Street
Geotechnical and Environmental Engineers Lombard, IL 60148
630-963-9928
BASED ON DRAWINGS PREPARED BY T.V. LIN INTERNATIONAL, INC. 414-07-01

DATE: _____
BY: _____
SURVEYED: _____
ALIGNMENT CHECKED: _____
NOTE BOOK NO. _____
FILE NO. _____
DATE FILED: _____

DATE: _____
BY: _____
SURVEYED: _____
ALIGNMENT CHECKED: _____
NOTE BOOK NO. _____
FILE NO. _____
DATE FILED: _____