

**Wang Engineering, INC.**  
 Consulting Geotechnical and Environmental Engineers  
 wangeng3ewangeng.com  
 1145 Main Street  
 Lombard, IL 60148  
 Telephone: 630 953-9928  
 Fax: 630 953-9938

**BORING LOG 6RIJ2**  
 WEI Job No.: 414-07-01  
 Datum: CCD  
 Elevation: -3.17 ft  
 North: 1855593.11 ft  
 East: 1177210.10 ft  
 Station: 1342+20  
 Offset: 104' LT

Client: T. Y. LIN International  
 Project: Dan Ryan Improvements; IDOT No. D-91-421-01  
 Location: From 95th Street to South of 69th Street.

**Wang Engineering, INC.**  
 Consulting Geotechnical and Environmental Engineers  
 wangeng3ewangeng.com  
 1145 Main Street  
 Lombard, IL 60148  
 Telephone: 630 953-9928  
 Fax: 630 953-9938

**BORING LOG 5RIJ4**  
 WEI Job No.: 414-07-01  
 Datum: CCD  
 Elevation: -8.72 ft  
 North: 1854717.64 ft  
 East: 1177258.93 ft  
 Station: 1333+44  
 Offset: 76' LT

Client: T. Y. LIN International  
 Project: Dan Ryan Improvements; IDOT No. D-91-421-01  
 Location: From 95th Street to South of 69th Street.

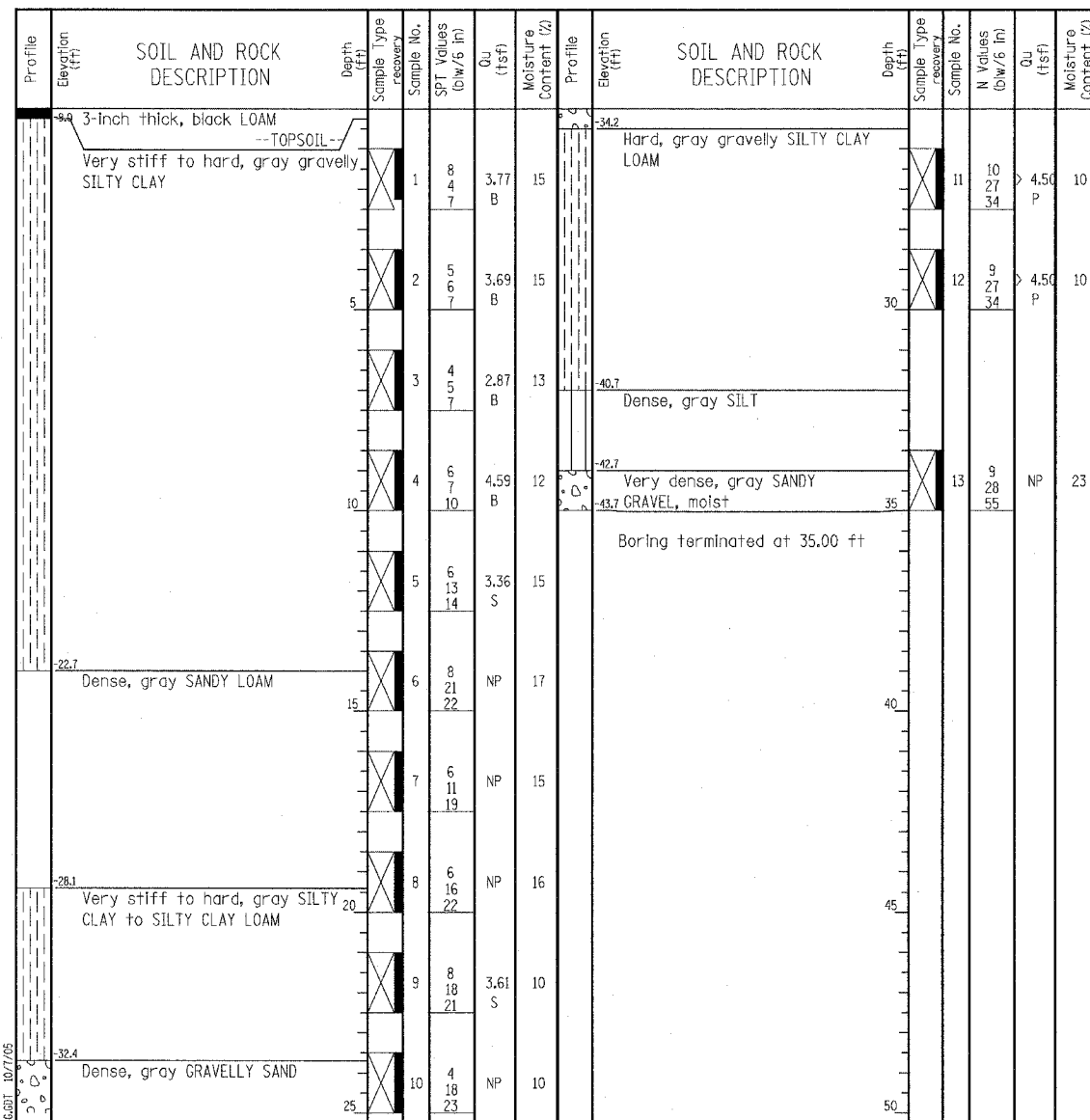
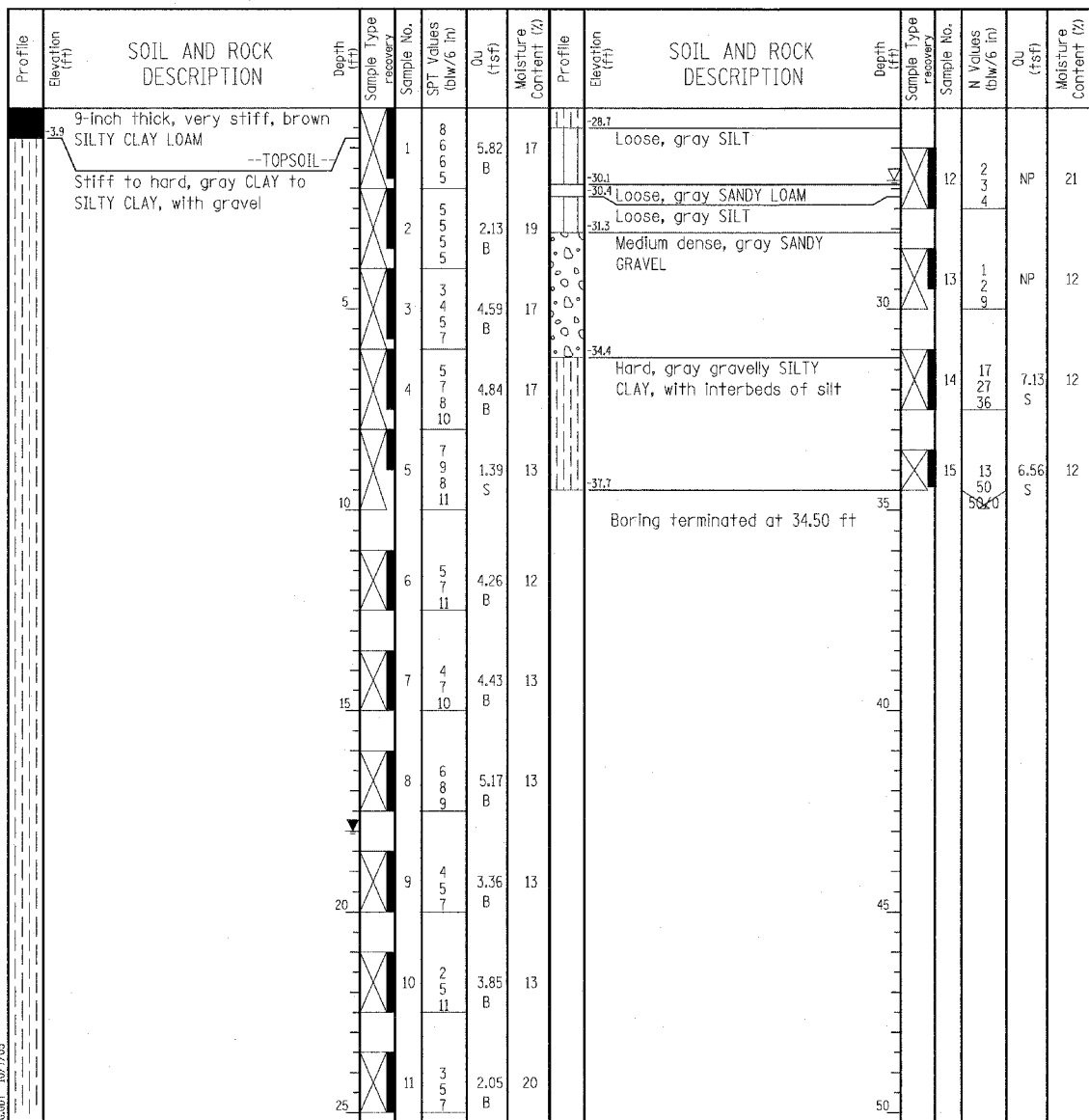

GENERAL NOTES				WATER LEVEL DATA			
Begin Drilling	08-09-2004	Complete Drilling	08-25-2004	While Drilling	▽	26.80 ft	
Drilling Contractor	Patrick Drilling	Drill Rig	CME 75 ATV	At Completion of Drilling	▽	18.00 ft	
Driller	J&L	Logger	J. Kasnick	Time After Drilling	NA		
Drilling Method	3.25" ID HSA; Boring backfilled with bentonite upon completion			Depth to Water	▽	NA	

GENERAL NOTES				WATER LEVEL DATA			
Begin Drilling	08-31-2004	Complete Drilling	08-31-2004	While Drilling	▽	DRY	
Drilling Contractor	Patrick Drilling	Drill Rig	CME 75 TMR	At Completion of Drilling	▽	DRY	
Driller	J&L	Logger	N. Davis	Time After Drilling	NA		
Drilling Method	3.25" ID HSA; Boring backfilled with bentonite upon completion			Depth to Water	▽	NA	

**LEGEND**

NP	NON-PLASTIC
B	BULGE FAILURE
S	SHEAR FAILURE
P	POCKET PENETROMETER

**TYLIN INTERNATIONAL**

REVISIONS	
NAME	DATE

ILLINOIS DEPARTMENT OF TRANSPORTATION  
 F.A.I. 94 (DAN RYAN EXPRESSWAY)  
 SOIL BORING 6RIJ2 & 5RIJ4

SCALE: N.T.S. DRAWN BY: MPG  
 DATE: MARCH 1, 2006 CHECKED BY: JPM