

Wang Engineering, Inc.
 Consulting Geotechnical and Environmental Engineers
 wangeng3@wangeng.com
 1145 Main Street
 Lombard, IL 60148
 Telephone: 630 953-9928
 Fax: 630 953-9938

BORING LOG P-105 Page 1 of 1

WEI Job No.: 414-07-01
 Datum: CCD
 Elevation: 1.88 ft
 North: 1856656.26 ft
 East: 1177220.16 ft
 Station: 1352+82.74
 Offset: 68.73' LT

Client: T. Y. LIN International
 Project: Dan Ryan Improvements; IDOT No. D-91-421-01
 Location: From 95th Street to South of 69th Street

Wang Engineering, Inc.
 Consulting Geotechnical and Environmental Engineers
 wangeng3@wangeng.com
 1145 Main Street
 Lombard, IL 60148
 Telephone: 630 953-9928
 Fax: 630 953-9938

BORING LOG P-106 Page 1 of 1

WEI Job No.: 414-07-01
 Datum: CCD
 Elevation: 0.98 ft
 North: 1856370.87 ft
 East: 1177221.27 ft
 Station: 1349+97.41
 Offset: 74.33' LT

Client: T. Y. LIN International
 Project: Dan Ryan Improvements; IDOT No. D-91-421-01
 Location: From 95th Street to South of 69th Street

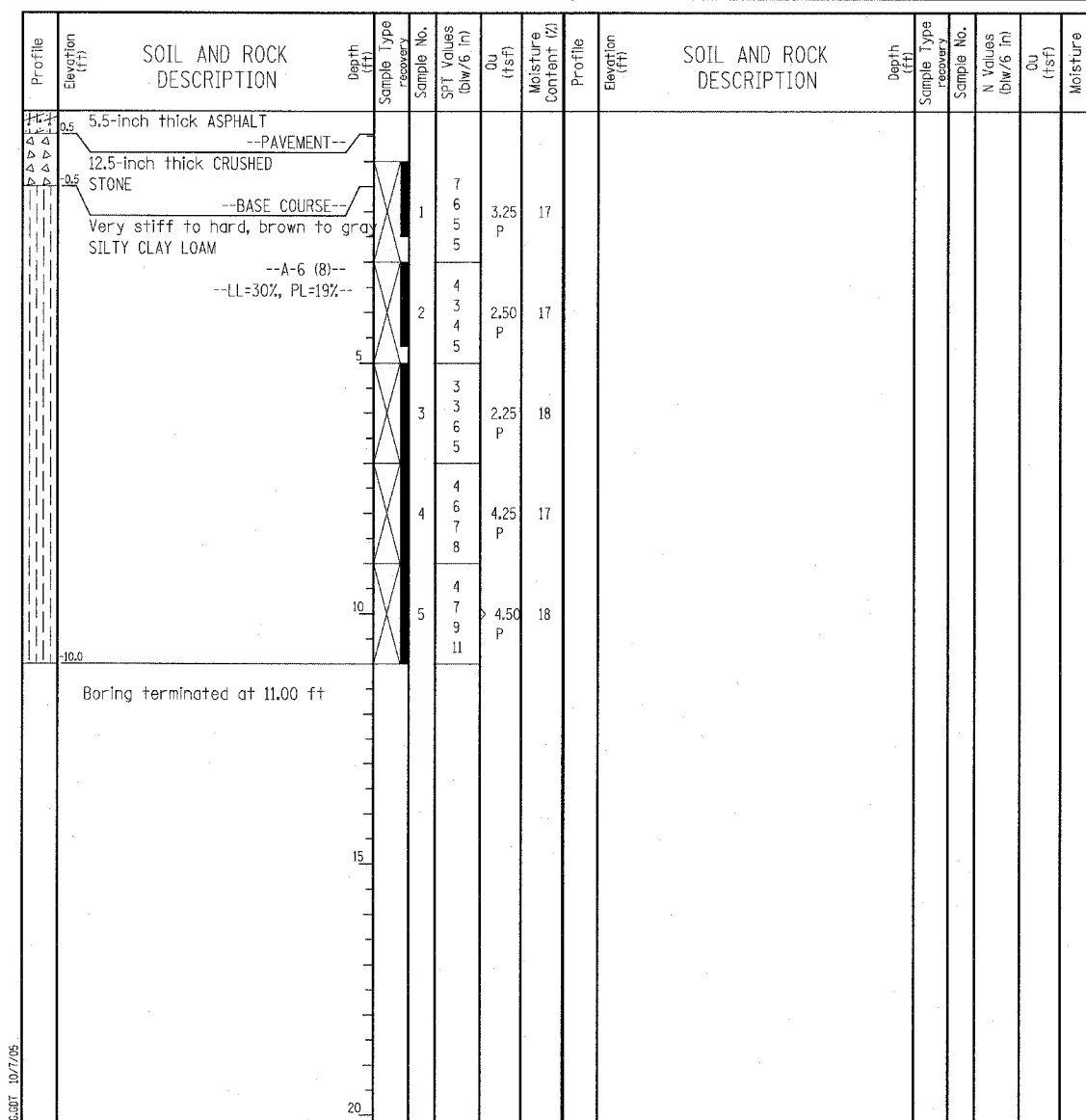
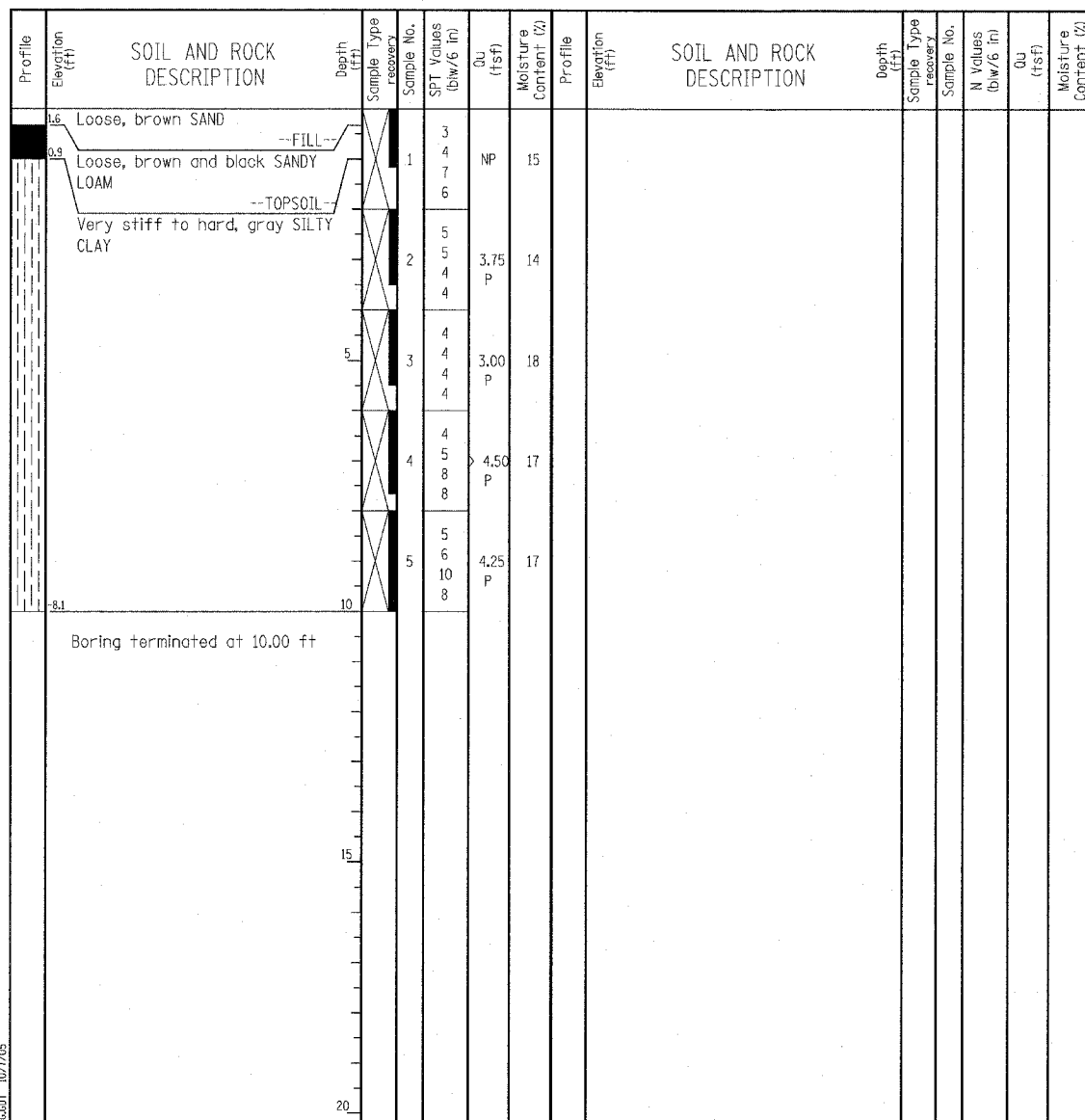

GENERAL NOTES				WATER LEVEL DATA		
Begin Drilling	06-18-2003	Complete Drilling	06-18-2003	While Drilling	DRY	
Drilling Contractor	Patrick Drilling	Drill Rig	CME 75 TMR	At Completion of Drilling	DRY	
Driller	J&B	Logger	S. Janowski	Time After Drilling	NA	
Drilling Method	3.25" ID HSA; Boring backfilled with bentonite upon completion				Depth to Water	NA

GENERAL NOTES				WATER LEVEL DATA		
Begin Drilling	06-18-2003	Complete Drilling	06-18-2003	While Drilling	DRY	
Drilling Contractor	Patrick Drilling	Drill Rig	CME 75 TMR	At Completion of Drilling	DRY	
Driller	J&B	Logger	S. Janowski	Time After Drilling	NA	
Drilling Method	3.25" ID HSA; Boring backfilled with bentonite upon completion				Depth to Water	NA

LEGEND

NP	NON-PLASTIC
B	BULGE FAILURE
S	SHEAR FAILURE
P	POCKET PENETROMETER

TYLIN INTERNATIONAL

REVISIONS	
NAME	DATE

ILLINOIS DEPARTMENT OF TRANSPORTATION
 F.A.I. 94 (DAN RYAN EXPRESSWAY)
 SOIL BORINGS P-105 & P-106

SCALE: N.T.S. DRAWN BY: MPG
 DATE: MARCH 1, 2006 CHECKED BY: JPM