F.A.I. RTE.	SECTION	COUNTY	TOTAL SHEETS	SHEET NO.
57	-	COOK	916	575A
STA.	TO STA.			
FED. ROAD DIST. NO. 1	ILLINOIS	FED. AID PROJECT		

CONTRACT NO. 62304
•(1516.1, 1717, & 1818) R-4

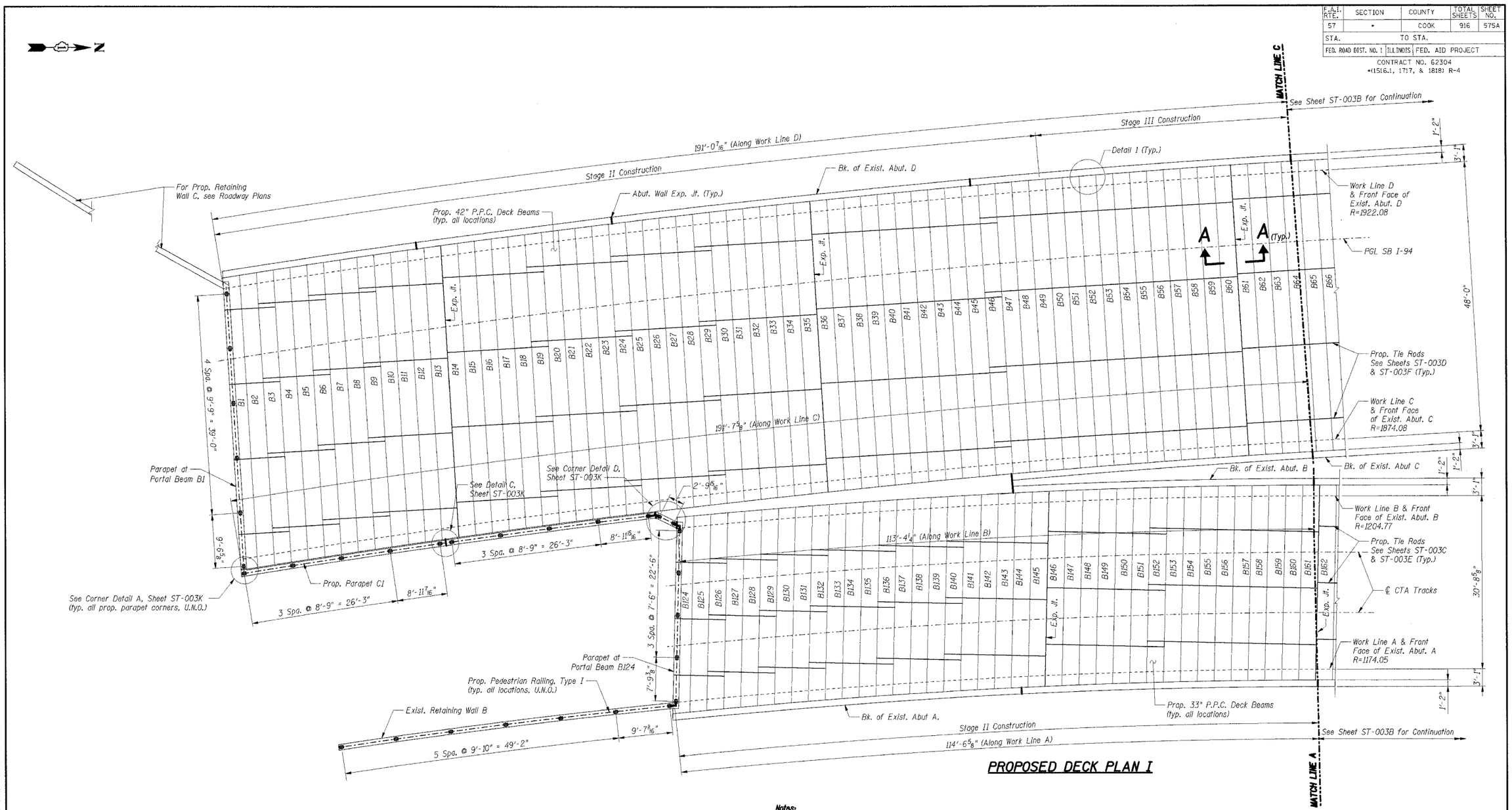

PROPOSED DECK PLAN I

Notes:

1. Work this Sheet with Sheet ST-003B.
2. The Contractor shall coordinate work on C.T.A. property with the C.T.A. according to the Special Provisions.
3. The Contractor shall coordinate deck beam replacement with the Construction Staging shown on the Roadway Plans, according to the Special Provisions, and as directed by the Engineer.
4. For Membrane Waterproofing details, see Sheet ST-004.
5. See Sheet ST-003G for Detail 1.
6. For Section A-A, typical detail at expansion joint, see Sheet ST-004.

SHT. ST-003A

REVISIONS	
NAME	DATE
ADDENDUM 1	05/08/06

ILLINOIS DEPARTMENT OF TRANSPORTATION
F.A.I. ROUTE 57 (INTERSTATE 57) OVER
F.A.I. ROUTE I-94 SB & CTA TRACKS-BRIDGE REPAIRS
SN 016-0073
COOK COUNTY
SECTION (1516.1, 1717, & 1818) R-4
PROPOSED DECK PLAN I

DATE: 05/08/06
DRAWN BY: MDB
CHECKED BY: JRH

TENG
TENG & ASSOCIATES, INC.
ENGINEERS/ARCHITECTS/PLANNERS
205 N. MICHIGAN AVE., CHICAGO, IL 60601
TELEPHONE 312.616.0000

1 Added Sheet 05/08/2006, MDB

..\DKP00YNC.DGN, ..\BRBORDER.DGN, ..\GPE00Y0Y.DGN, ..\ALT00VSL.DGN, ..\GPE00W4L.DGN, ..\DKP00W3Y.DGN, ..\RDW00VSG.DGN, ..\TP000T46.DGN, ..\SUR00VXL.DGN, ..\DKP00W_9.DGN
5-07-2006, 17:18:56 T:\DOCUMENT\1930860\STRUCT\DGN\DKP00Y0P.DGN LEEAC