

**Wang Engineering, INC.**  
Consulting Geotechnical and Environmental Engineers  
wangeng3@wangeng.com  
1145 Main Street  
Lombard, IL 60148  
Telephone: 630 953-9928  
Fax: 630 953-9938

**BORING LOG P-035**  
WEI Job No.: 414-07-01

Datum: CCD  
Elevation: -6.00 ft  
North: 1850781.89 ft  
East: 1177627.03 ft  
Station: 2294+16.68  
Offset: 57.18' RT

Client: T. Y. LIN International, Inc.  
Project: Dan Ryan Contracts 62304 (20) and 62593 (23)  
Location: City of Chicago, Cook County, Illinois

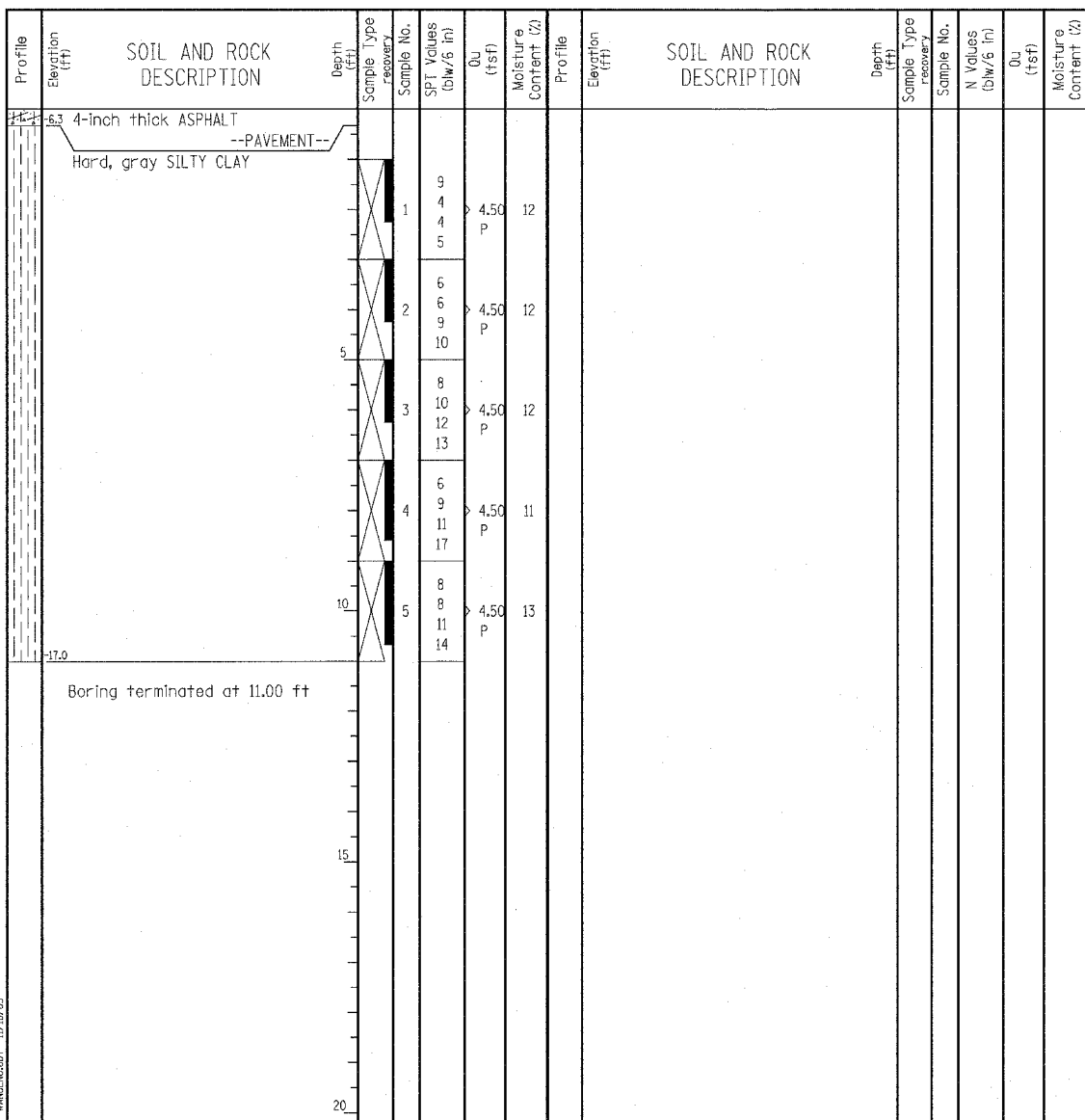

GENERAL NOTES				WATER LEVEL DATA			
Begin Drilling	07-15-2003	Complete Drilling	07-15-2003	While Drilling	∇	DRY	
Drilling Contractor	Patrick Drilling	Drill Rig	CME 75 TMR	At Completion of Drilling	∇	DRY	
Driller	J&B	Logger	Y. Shiu	Time After Drilling	NA		
Drilling Method	3.25" ID, HSA; Boring backfilled with bentonite upon completion			Depth to Water	∇	NA	

**Wang Engineering, INC.**  
Consulting Geotechnical and Environmental Engineers  
wangeng3@wangeng.com  
1145 Main Street  
Lombard, IL 60148  
Telephone: 630 953-9928  
Fax: 630 953-9938

**BORING LOG P-036**  
WEI Job No.: 414-07-01

Datum: CCD  
Elevation: -4.41 ft  
North: 1851119.03 ft  
East: 1177626.82 ft  
Station: 2297+53.69  
Offset: 66.61' RT

Client: T. Y. LIN International, Inc.  
Project: Dan Ryan Contracts 62304 (20) and 62593 (23)  
Location: City of Chicago, Cook County, Illinois

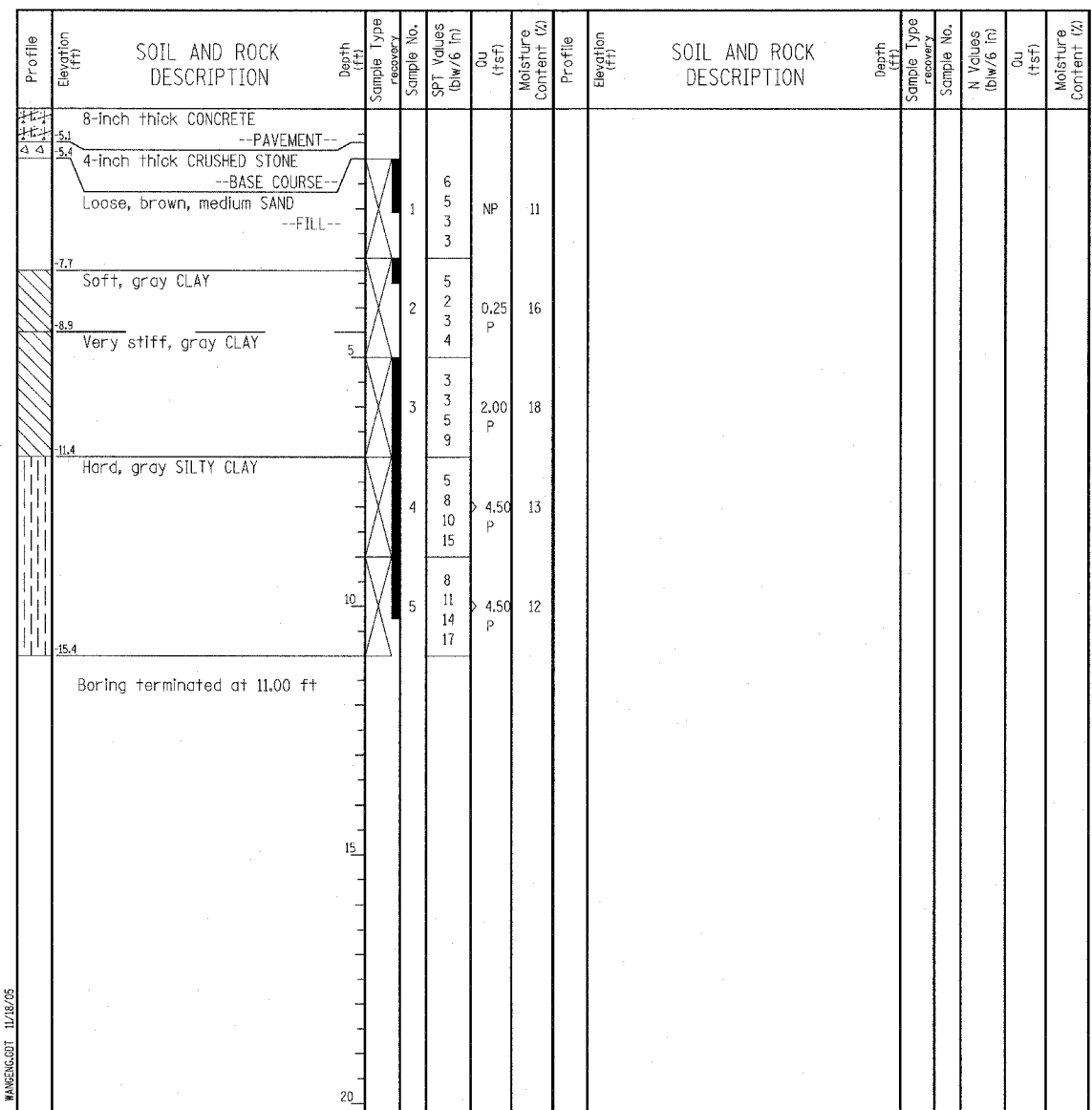

GENERAL NOTES				WATER LEVEL DATA			
Begin Drilling	07-15-2003	Complete Drilling	07-15-2003	While Drilling	∇	DRY	
Drilling Contractor	Patrick Drilling	Drill Rig	CME 75 TMR	At Completion of Drilling	∇	DRY	
Driller	J&B	Logger	Y. Shiu	Time After Drilling	NA		
Drilling Method	3.25" ID, HSA; Boring backfilled with bentonite upon completion			Depth to Water	∇	NA	

**LEGEND**

NP NON-PLASTIC  
B BULGE FAILURE  
S SHEAR FAILURE  
P POCKET PENETROMETER

**TYLIN INTERNATIONAL**

REVISIONS	
NAME	DATE