

Wang Engineering, INC.
 Consulting Geotechnical and Environmental Engineers
 wangeng3@wangeng.com
 1145 Main Street
 Lombard, IL 60148
 Telephone: 630 953-9928
 Fax: 630 953-9938

BORING LOG SB 02-20 Page 1 of 1

WEI Job No.: 414-07-01
 Client: T. Y. LIN International
 Project: Dan Ryan Improvements; IDOT No. D-91-421-01
 Location: From 95th Street to South of 69th Street

Datum: CCD
 Elevation: 3.37 ft
 North: 1843154.37 ft
 East: 1177867.11 ft
 Station: 2217+85.4
 Offset: 78.826' RT

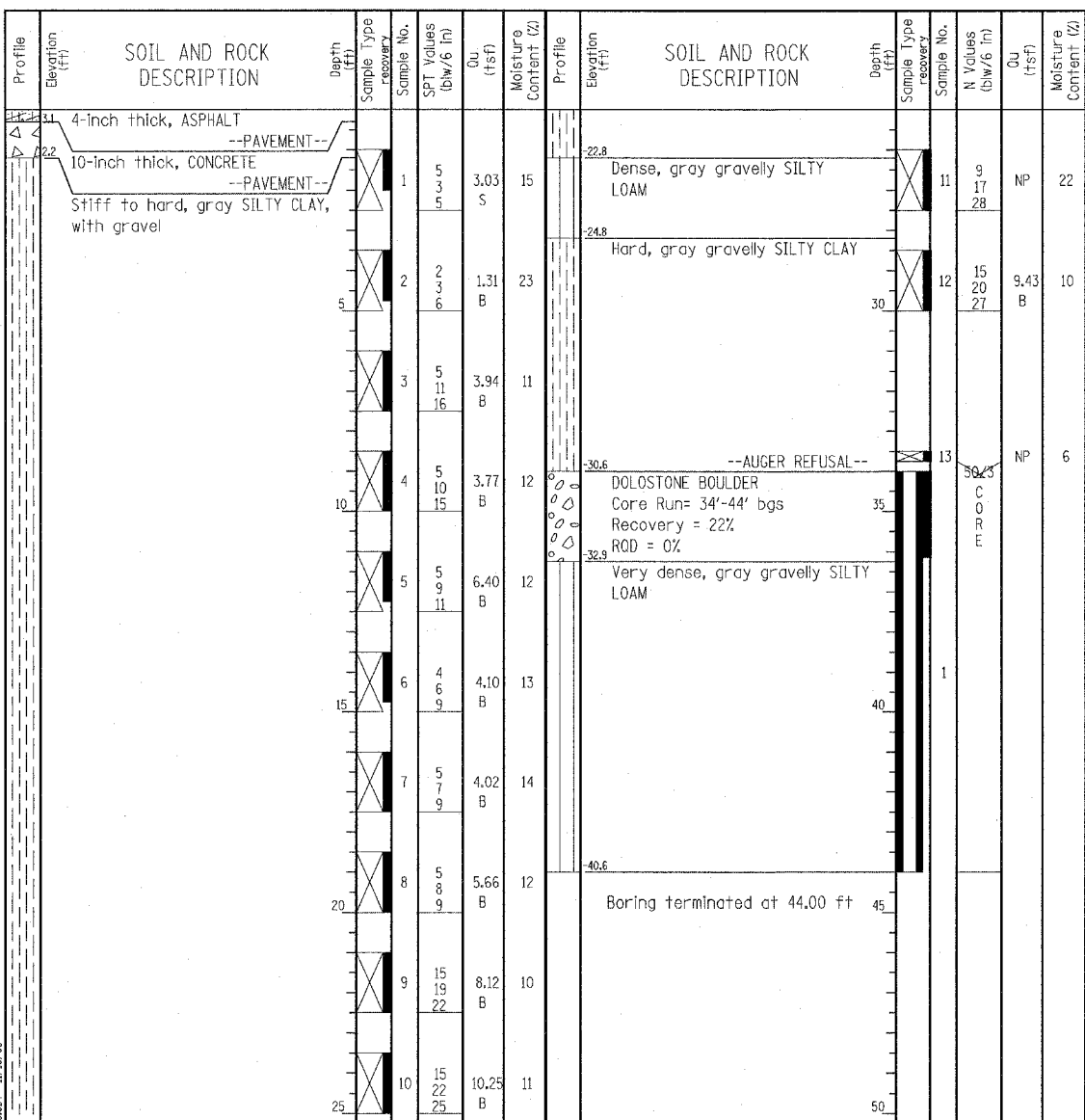

GENERAL NOTES				WATER LEVEL DATA			
Begin Drilling	01-28-2004	Complete Drilling	01-28-2004	While Drilling	∇	DRY	
Drilling Contractor	Patrick Drilling	Drill Rig	CME 75 TMR	At Completion of Drilling	∇	DRY	
Driller	T&D	Logger	B. Fugiel	Time After Drilling	NA		
Drilling Method	3.25" ID, HSA; Boring backfilled with bentonite upon completion			Depth to Water	∇	NA	

Wang Engineering, INC.
 Consulting Geotechnical and Environmental Engineers
 wangeng3@wangeng.com
 1145 Main Street
 Lombard, IL 60148
 Telephone: 630 953-9928
 Fax: 630 953-9938

BORING LOG SB 02-22 Page 1 of 1

WEI Job No.: 414-07-01
 Client: T. Y. LIN International
 Project: Dan Ryan Improvements; IDOT No. D-91-421-01
 Location: From 95th Street to South of 69th Street

Datum: CCD
 Elevation: 6.81 ft
 North: 1843007.39 ft
 East: 1177884.29 ft
 Station: 2216+38.0
 Offset: 91.798' RT

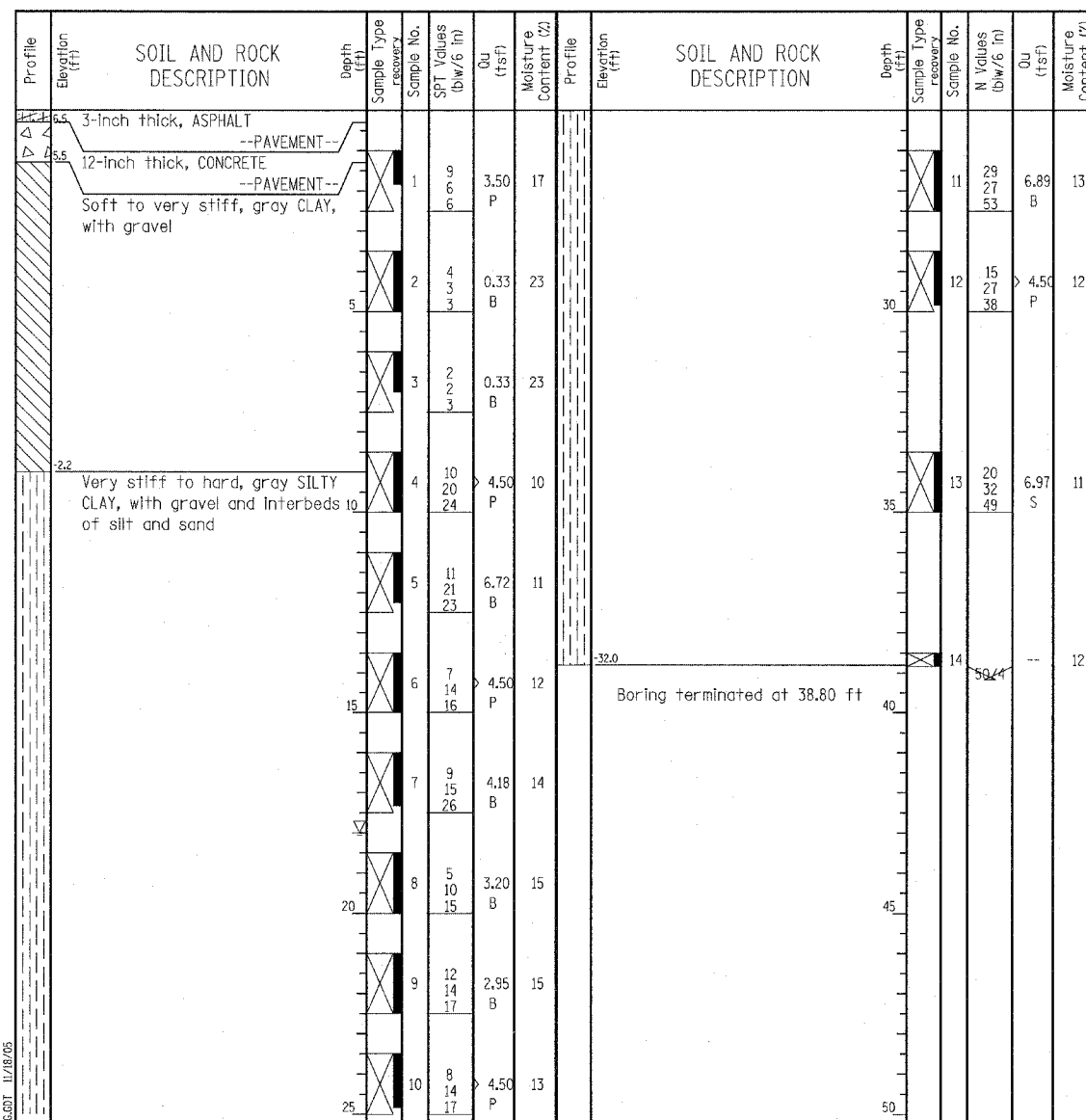

GENERAL NOTES				WATER LEVEL DATA			
Begin Drilling	02-04-2004	Complete Drilling	02-04-2004	While Drilling	∇	18.00 ft	
Drilling Contractor	DLZ Drilling	Drill Rig	Mobile B-59 TMR	At Completion of Drilling	∇	DRY	
Driller	J&M	Logger	N. Davis	Time After Drilling	NA		
Drilling Method	3.25" ID, HSA; Boring backfilled with bentonite upon completion			Depth to Water	∇	NA	

LEGEND

NP NON-PLASTIC
 B BULGE FAILURE
 S SHEAR FAILURE
 P POCKET PENETROMETER

TYLIN INTERNATIONAL

REVISIONS	
NAME	DATE