

DATE	
BY	
REVISIONS	
PLAN	
NO. _____	
NOTE BOOK _____	
ALIGNED CHECKED _____	
PLotted _____	
CADD FILE NAME _____	

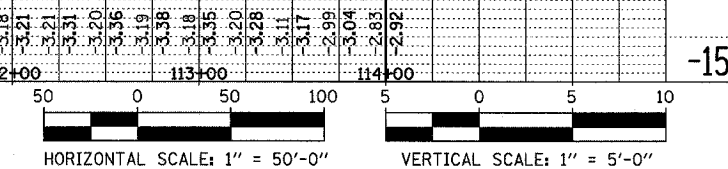
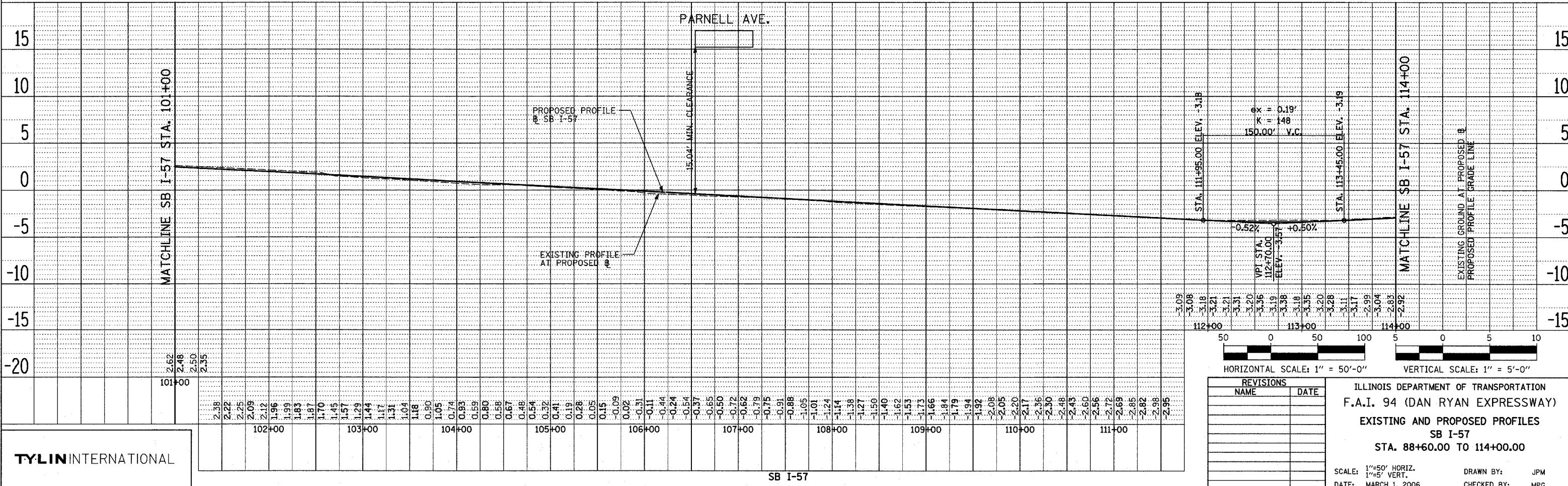
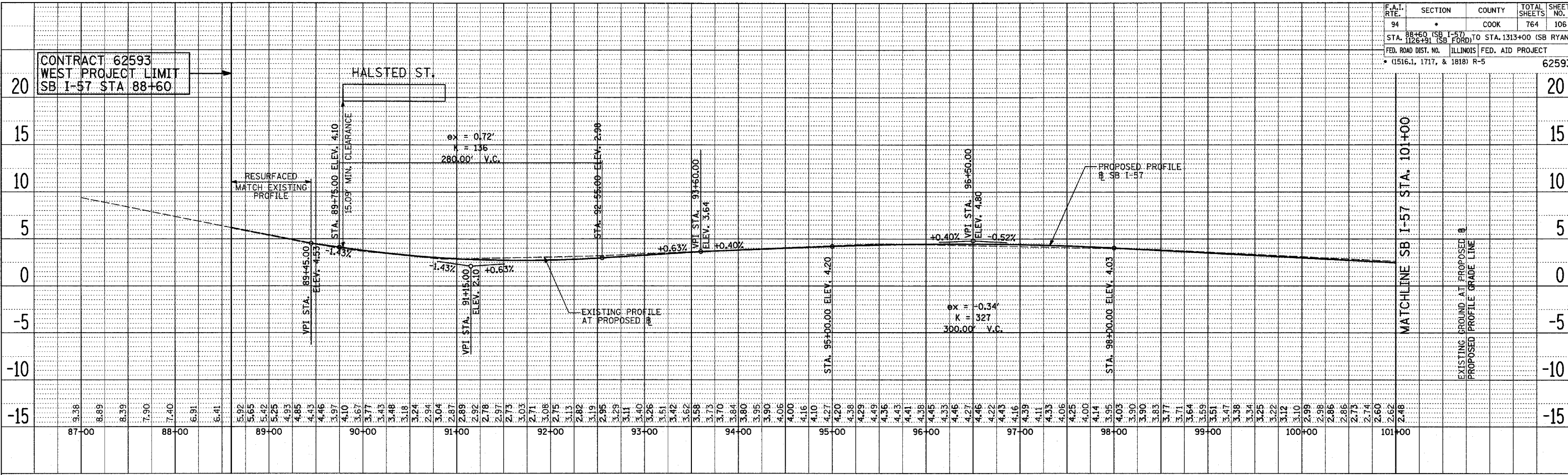

REVISIONS	
NAME	DATE

ILLINOIS DEPARTMENT OF TRANSPORTATION  
 F.A.I. 94 (DAN RYAN EXPRESSWAY)  
 EXISTING AND PROPOSED PROFILES  
 SB I-57  
 STA. 88+60.00 TO 114+00.00

SCALE: 1"=50' HORIZ.  
 1"=5' VERT.  
 DATE: MARCH 1, 2006

DRAWN BY: JPM  
 CHECKED BY: MPG

TYLIN INTERNATIONAL