

INDEX OF SHEETS

- 1 COVER SHEET
- 2 GENERAL NOTES, SUMMARY OF QUANTITIES & SCHEDULE OF QUANTITIES
- 3 OVERALL SITE PLAN
- 4-6 ARCHITECTURAL PLANS
- 7 DETAILS

06-10-2016 LETTING ITEM 171

STATE OF ILLINOIS
DEPARTMENT OF TRANSPORTATION
DIVISION OF HIGHWAYS

SUMNER PARK DISTRICT
CREEKSIDE PARK
SHELTER-RESTROOM FACILITY
2016

HIGHWAY STANDARDS

- 280001-07 TEMPORARY EROSION CONTROL SYSTEMS
- 701901-05 TRAFFIC CONTROL DEVICES
- 720011-01 METAL POSTS FOR SIGNS, MARKERS & DELINEATORS
- 728001-01 TELESCOPING STEEL SIGN SUPPORT
- 729001-01 APPLICATIONS OF TYPES A & B METAL POSTS (FOR SIGNS & MARKERS)

SECTION 16-P4000-01-MS
PROJECT NO. TE-00D2 (163)
WINNEBAGO COUNTY (PECATONICA)
JOB NO. C-92-088-16
ITEP NO. 231005
CONTRACT NO. 85638

F.A. RTE.	SECTION	COUNTY	TOTAL SHEETS	SHEET NO.
	16-P4000-01-MS	WINNEBAGO	7	1
		ILLINOIS	CONTRACT NO. 85638	



UTILITY OWNERS

GAS:
 NICOR GAS
 4651 LINDEN ROAD
 ROCKFORD, IL 61109
 (888) 642-6748

TELEPHONE:
 VERIZON
 112 W. ELM STREET
 SYCAMORE, IL 60179
 (800) 483-4000

ELECTRIC:
 COMMONWEALTH EDISON COMPANY
 123 ENERGY AVENUE
 ROCKFORD, IL 61109
 (800) 334-7661

WATER/SEWER:
 VILLAGE OF PECATONICA
 405 MAIN STREET
 PECATONICA, IL 61063
 (815) 239-2348

CABLE TV:
 MEDIACOM
 3033 ASBURY ROAD
 DUBUQUE, IA 52004
 (800) 332-0245

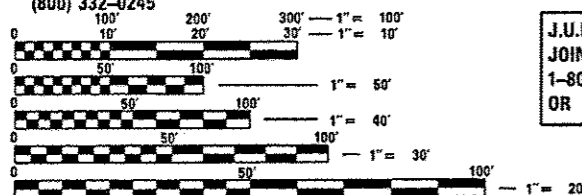

FULL SIZE PLANS HAVE BEEN PREPARED USING STANDARD ENGINEERING SCALES. REDUCED SIZED PLANS WILL NOT CONFORM TO STANDARD SCALES. IN MAKING MEASUREMENTS ON REDUCED PLANS, THE ABOVE SCALES MAY BE USED.

J.U.L.I.E.
 JOINT UTILITY LOCATION INFORMATION FOR EXCAVATION
 1-800-892-0123
 OR 811



CALL J.U.L.I.E. BEFORE YOU DIG
 1-800-892-0123
 TOLL FREE

LOCATION MAP

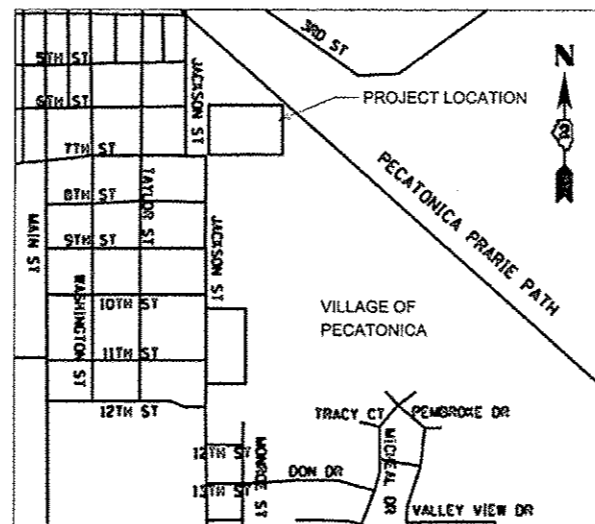

PREPARED FOR:

SUMNER PARK DISTRICT
CLIENT CONTACT
MR. MARK HERBIG
 300 W. 1ST STREET
 PECATONICA, IL 61063
 (815) 239-1083

PREPARED BY:

CHASTAIN & ASSOCIATES LLC
 345 EXECUTIVE PARKWAY, SUITE L4
 ROCKFORD, IL 61107
 WWW.HLCLLP.COM
 PH: (815) 489-0050
 FAX: (815) 489-0055
 PROJECT NO. 6202



I, JASON T. STOLL, A LICENSED PROFESSIONAL ENGINEER IN THE STATE OF ILLINOIS, DO HEREBY CERTIFY THAT THE DESIGN PLANS & SPECIFICATIONS FOUND IN THE PAGES TO FOLLOW WERE PREPARED EITHER BY OR UNDER MY DIRECT SUPERVISION. TO THE BEST OF MY KNOWLEDGE, THESE DOCUMENTS COMPLY WITH APPLICABLE LAWS, CODES, AND ORDINANCES.

IL Licensed Design Firm No. 184.004975

AGENCY RESPONSIBLE FOR LETTING

Approved MARCH 1 2016
 Date
Mark Herbig
 Sumner Park District, President

Passed MARCH 3 2016
 Date
Anthony Baratta
 District 2 Engineer of Local Roads & Streets

Releasing for Bid Based on Limited Review Date MARCH 3 2016
Paul A. Latta
 Regional Engineer

PRINTED BY THE AUTHORITY OF THE STATE OF ILLINOIS

GENERAL NOTES

- ALL EARTHWORK AND GRADING SHALL BE PERFORMED IN ACCORDANCE WITH STANDARD SPECIFICATIONS FOR ROAD AND BRIDGE CONSTRUCTION IN ILLINOIS, STATE OF ILLINOIS DEPARTMENT OF TRANSPORTATION, CURRENT EDITION, AS WELL AS THE "SUPPLEMENTAL SPECIFICATIONS AND RECURRING SPECIAL PROVISION", CURRENT EDITION, AND ALL SUPPLEMENTS THERETO, AND THE REQUIREMENTS AND SPECIFICATIONS OF THE VILLAGE OF PECATONICA.
- THE CONTRACTOR SHALL VERIFY THE LOCATION OF ALL UTILITIES IN THE FIELD PRIOR TO CONSTRUCTION. THIS INCLUDES SANITARY SEWER, WATERMAIN, STORM SEWER, GENERAL TELEPHONE, COMMONWEALTH EDISON, NICOR GAS, CABLE TELEVISION, AND FIBER OPTIC CABLE. THE J.U.L.I.E. NUMBER IS 1-800-892-0123.
- ANY EXCESS DIRT OR MATERIALS TO BE REMOVED FROM THE SITE DURING CONSTRUCTION SHALL MEET WITH CONDITIONS AND TERMS AS DEFINED BY THE CONTRACT DOCUMENTS AND SPECIFICATIONS.
- ALL ELEVATIONS ARE ILLINOIS STATE PLANE WEST DATUM.
- THE CONTRACTOR SHALL FIELD VERIFY THE ELEVATIONS OF THE BENCHMARKS PRIOR TO COMMENCING WORK. THE CONTRACTOR SHALL ALSO FIELD VERIFY THE LOCATION AND ELEVATION OF EXISTING PIPE INVERTS, CURB OR PAVEMENT WHERE MATCHING INTO EXISTING WORK. THE CONTRACTOR SHALL FIELD VERIFY HORIZONTAL CONTROL BY REFERENCING PROPERTY CORNERS TO THE PROPERTY LINES. NOTIFY THE ENGINEER OF DISCREPANCIES IN EITHER VERTICAL OR HORIZONTAL CONTROL PRIOR TO PROCEEDING.
- PROPERTY CORNERS SHALL BE CAREFULLY PROTECTED UNTIL THEY HAVE BEEN REFERENCED BY A PROFESSIONAL LAND SURVEYOR. PROPERTY CORNERS DISTURBED BY THE CONTRACTOR'S OPERATIONS SHALL BE REPLACED AT THE CONTRACTOR'S EXPENSE.
- ALL SIGNS AND MAILBOXES SHALL BE REMOVED AS REQUIRED DURING CONSTRUCTION ACTIVITIES AND STORED IN A SECURE LOCATION DURING CONSTRUCTION ACTIVITIES. TEMPORARY MAILBOXES SHALL BE INSTALLED AND MAINTAINED DURING CONSTRUCTION AND SHALL BE INCIDENTAL TO THE CONTRACT. PRIOR TO COMPLETION OF THE PROJECT, THE SIGNS AND MAILBOXES SHALL BE REINSTALLED ALONG THE SAME STATION AS WHERE REMOVED. SIGNS, POSTS, AND MAILBOXES DAMAGED DURING REMOVAL AND REPLACEMENT SHALL BE REPLACED AT CONTRACTOR EXPENSE. THIS WORK SHALL BE INCIDENTAL TO THE CONTRACT.
- ALL DISTURBED AREAS SHALL BE RESTORED TO PREDEVELOPED CONDITIONS, AND SHALL MEET THE APPROVAL OF THE ENGINEER.
- THE PROJECT SHALL BE COMPLETED IN ACCORDANCE WITH THE APPROVED SPECIFICATIONS. ANY DISCREPANCIES BETWEEN THE APPROVED SPECIFICATIONS AND THE CONSTRUCTION PLANS SHALL WARRANT WRITTEN NOTIFICATION THAT SHALL BE SUBMITTED TO THE ENGINEER PRIOR TO CONSTRUCTION. IN THE EVENT THAT DISCREPANCIES EXIST, THE SPECIFICATIONS CONTAINED WITHIN THE CONTRACT DOCUMENTS SHALL GOVERN.
- CURING AND PROTECTION OF ALL CONCRETE SHALL BE IN STRICT CONFORMANCE WITH THE PROVISIONS OF SECTION 1020.13 OF STANDARD SPECIFICATIONS FOR ROAD AND BRIDGE CONSTRUCTION IN ILLINOIS.
- ALL INLETS, STRUCTURES, PIPES, SWALES, AND ROADS SHALL BE KEPT CLEAN AND FREE OF DIRT AND SILT.

STANDARD CONDITIONS & TERMS

- PROPERTY LINE INFORMATION SHOWN ON THE PLANS IS FOR INFORMATION ONLY AND WAS PROVIDED BY THE COUNTY GIS PROVIDER, WINGIS: WWW.WINGIS.ORG.
- DISCREPANCIES FOUND ON THE PLANS AND/OR SPECIFICATIONS SHALL BE IMMEDIATELY REPORTED IN WRITING TO THE ENGINEER.
- CONTRACTOR SHALL REMOVE AND DISPOSE OF ALL DEBRIS, RUBBISH AND OTHER MATERIAL RESULTING FROM DEMOLITION OPERATIONS. DISPOSAL SHALL BE IN ACCORDANCE WITH ALL LOCAL AND STATE AND OR FEDERAL REGULATIONS REGARDING SUCH OPERATIONS.
- THE CONTRACTOR WILL BE HELD SOLELY RESPONSIBLE FOR AND SHALL TAKE PRECAUTIONS NECESSARY TO AVOID PROPERTY DAMAGE TO ADJACENT PROPERTIES DURING THE CONSTRUCTION OF THIS PROJECT.
- THE DESIGNS REPRESENTED IN THESE PLANS ARE IN ACCORDANCE WITH ESTABLISHED PRACTICES OF CIVIL ENGINEERING FOR THE DESIGN FUNCTIONS AND USES INTENDED BY THE OWNER AT THIS TIME. HOWEVER, NEITHER THE ENGINEER NOR ITS PERSONNEL WARRANT THESE DESIGNS OR PLANS AS CONSTRUCTED.
- IN ACCORDANCE WITH GENERALLY ACCEPTED CONSTRUCTION PRACTICES, THE CONTRACTOR SHALL BE SOLELY AND COMPLETELY RESPONSIBLE FOR CONDITIONS OF THE JOB SITE, INCLUDING SAFETY OF ALL PERSONS AND PROPERTY DURING PERFORMANCE OF THE WORK. THIS REQUIREMENT WILL APPLY CONTINUOUSLY AND NOT BE LIMITED TO NORMAL WORKING HOURS. ANY CONSTRUCTION OBSERVATION BY THE ENGINEER OF THE CONTRACTOR'S PERFORMANCE IS NOT INTENDED TO INCLUDE REVIEW OF THE ADEQUACY OF THE CONTRACTORS SAFETY MEASURES. IN, OR NEAR, THE CONSTRUCTION SITE.

SUMMARY OF QUANTITIES

CONSTRUCTION CODE: 0028

ITEM NO.	DESCRIPTION	UNIT	QUANTITY
21101615	TOPSOIL FURNISH AND PLACE, 4"	SO YD	750
25000110	SEEDING, CLASS 1A	ACRE	0.15
25000400	NITROGEN FERTILIZER NUTRIENT	POUND	14
25000500	PHOSPHORUS FERTILIZER NUTRIENT	POUND	14
25000600	POTASSIUM FERTILIZER NUTRIENT	POUND	14
25100635	HEAVY DUTY EROSION CONTROL BLANKET	SO YD	750
28000400	PERIMETER EROSION BARRIER	FOOT	100
* 56200300	WATER SERVICE LINE 1"	FOOT	60
* 56500800	DOMESTIC WATER SERVICE BOXES	EACH	1
67100100	MOBILIZATION	L SUM	1
80300100	LOCATING UNDERGROUND CABLE	FOOT	100
80400100	ELECTRIC SERVICE INSTALLATION	EACH	1
* X7010216	TRAFFIC CONTROL AND PROTECTION,	L SUM	1
* XX005498	SANITARY CLEANOUT 4"	EACH	2
* XX007056	BUILDING	L SUM	1
* Z0013798	CONSTRUCTION LAYOUT	L SUM	1
* Z0056700	SANITARY SEWER 4"	FOOT	70

* = SPECIAL PROVISION

SCHEDULE OF QUANTITIES

ITEM NO.	DESCRIPTION	UNIT	QUANTITY	REMARKS
21101615	TOPSOIL FURNISH AND PLACE, 4"	SO YD	750	
25000110	SEEDING, CLASS 1A	ACRE	0.15	
25000400	NITROGEN FERTILIZER NUTRIENT	POUND	14	
25000500	PHOSPHORUS FERTILIZER NUTRIENT	POUND	14	
25000600	POTASSIUM FERTILIZER NUTRIENT	POUND	14	
25100635	HEAVY DUTY EROSION CONTROL BLANKET	SO YD	750	
28000400	PERIMETER EROSION BARRIER	FOOT	100	
56200300	WATER SERVICE LINE 1"	FOOT	60	
56500800	DOMESTIC WATER SERVICE BOXES	EACH	1	
80300100	LOCATING UNDERGROUND CABLE	FOOT	100	
80400100	ELECTRIC SERVICE INSTALLATION	EACH	1	
XX005498	SANITARY CLEANOUT 4"	EACH	2	
Z0056700	SANITARY SEWER 4"	FOOT	70	



USER NAME: estone	DESIGNED: -	REVISED: -
PLOT SCALE: 1/8" = 1'-0"	DRAWN: -	REVISED: -
PLOT DATE: 3/8/2016	CHECKED: -	REVISED: -
	DATE: -	REVISED: -

**CREEKSIDE PARK SHARED-USE PATH
VILLAGE OF PECATONICA**

**GENERAL NOTES, SUMMARY OF QUANTITIES
& SCHEDULE OF QUANTITIES**

SHEET OF SHEETS STA. TO STA.

F.A. RTE.	SECTION	COUNTY	TOTAL SHEETS	SHEET NO.
	16-P4000-01-MS	WINNEBAGO	7	2
CONTRACT NO. 85638				
ILLINOIS FED. AID PROJECT				

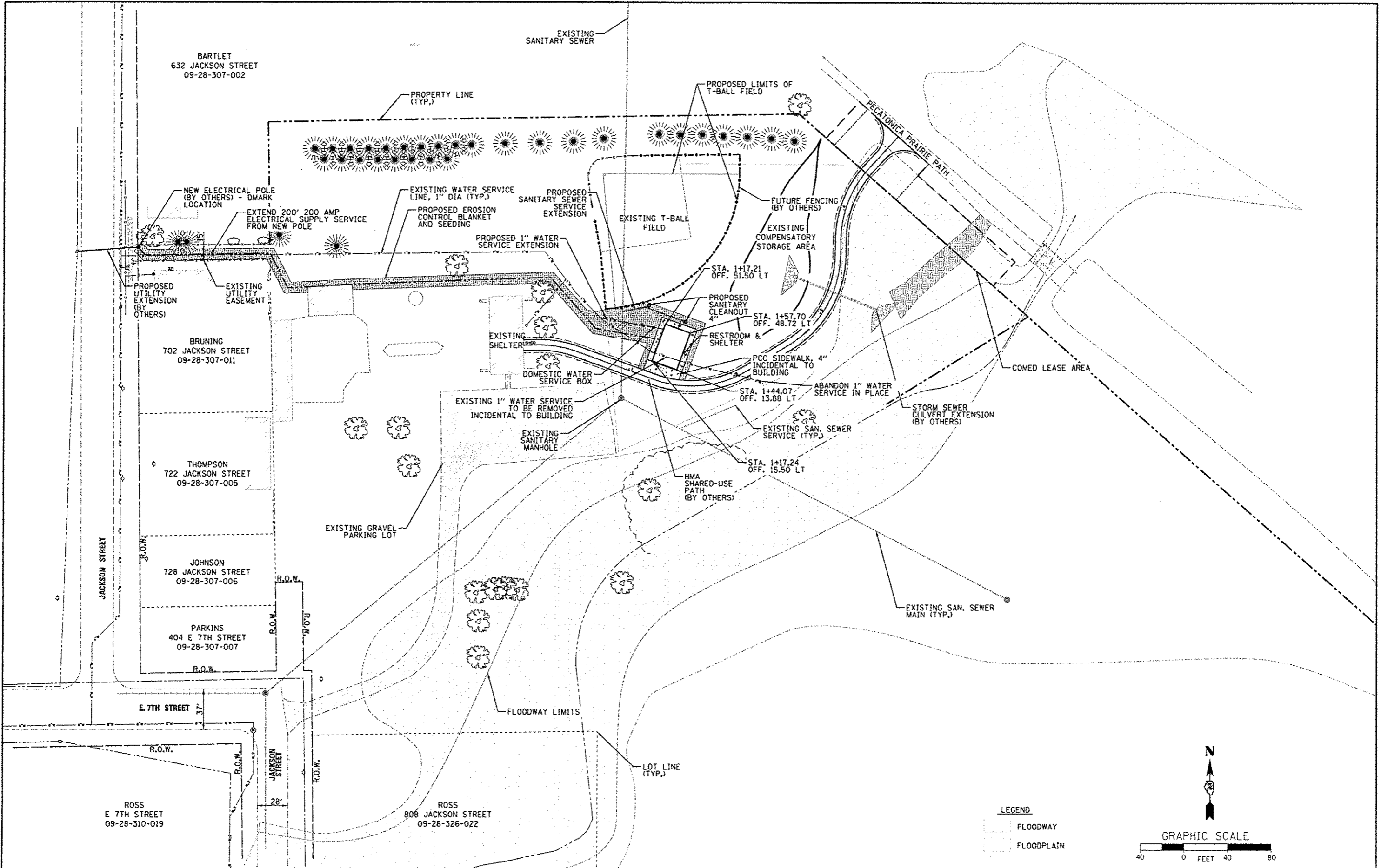

BARTLET
632 JACKSON STREET
09-28-307-002

BRUNING
702 JACKSON STREET
09-28-307-011

THOMPSON
722 JACKSON STREET
09-28-307-005

JOHNSON
728 JACKSON STREET
09-28-307-006

PARKINS
404 E 7TH STREET
09-28-307-007

ROSS
E 7TH STREET
09-28-310-019

ROSS
808 JACKSON STREET
09-28-326-022

LEGEND
 [Symbol] FLOODWAY
 [Symbol] FLOODPLAIN

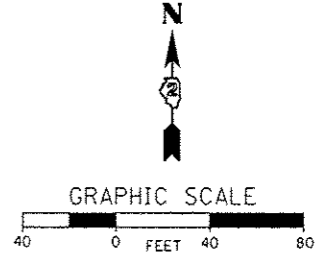

CHASTAIN & ASSOCIATES LLC
CONSULTING ENGINEERS

USER NAME: asstoria
 PLOT SCALE: 1/8" = 40.0000' / 1" / 1"
 PLOT DATE: 3/8/2016

DESIGNED -
 DRAWN -
 CHECKED -
 DATE -

REVISED -
 REVISED -
 REVISED -
 REVISED -

**CREEKSIDE PARK SHARED-USE PATH
 VILLAGE OF PECATONICA**

OVERALL SITE PLAN

1"=40' SHEET OF SHEETS STA. 0+00 TO STA. 2+77.80

F.A. RTE.	SECTION	COUNTY	TOTAL SHEETS	SHEET NO.
	16-P4000-01-MS	WINNEBAGO	5	3
				CONTRACT NO. 85638

ILLINOIS FED. AID PROJECT

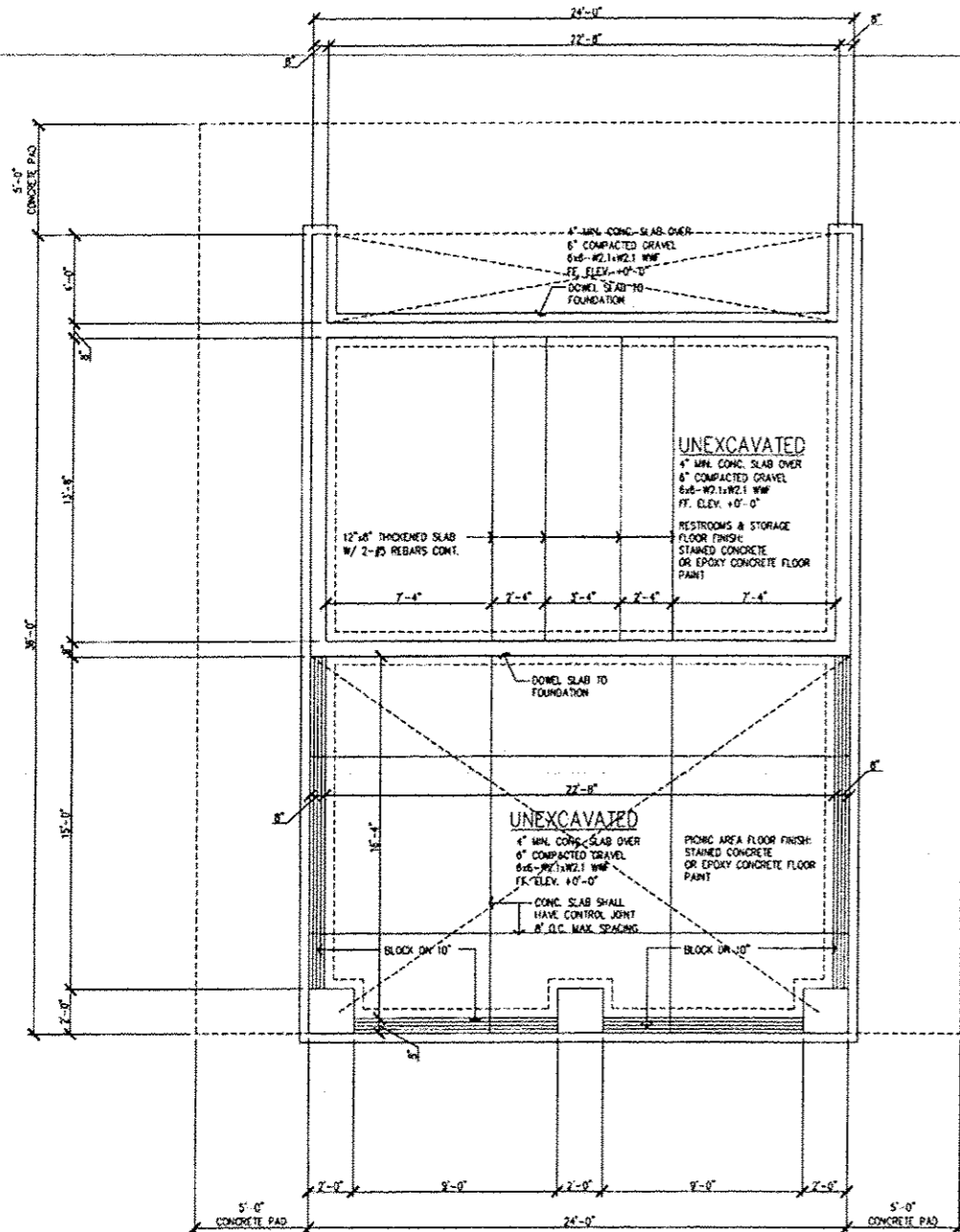

FOUNDATION PLAN

SCALE: 1/4"=1'-0"

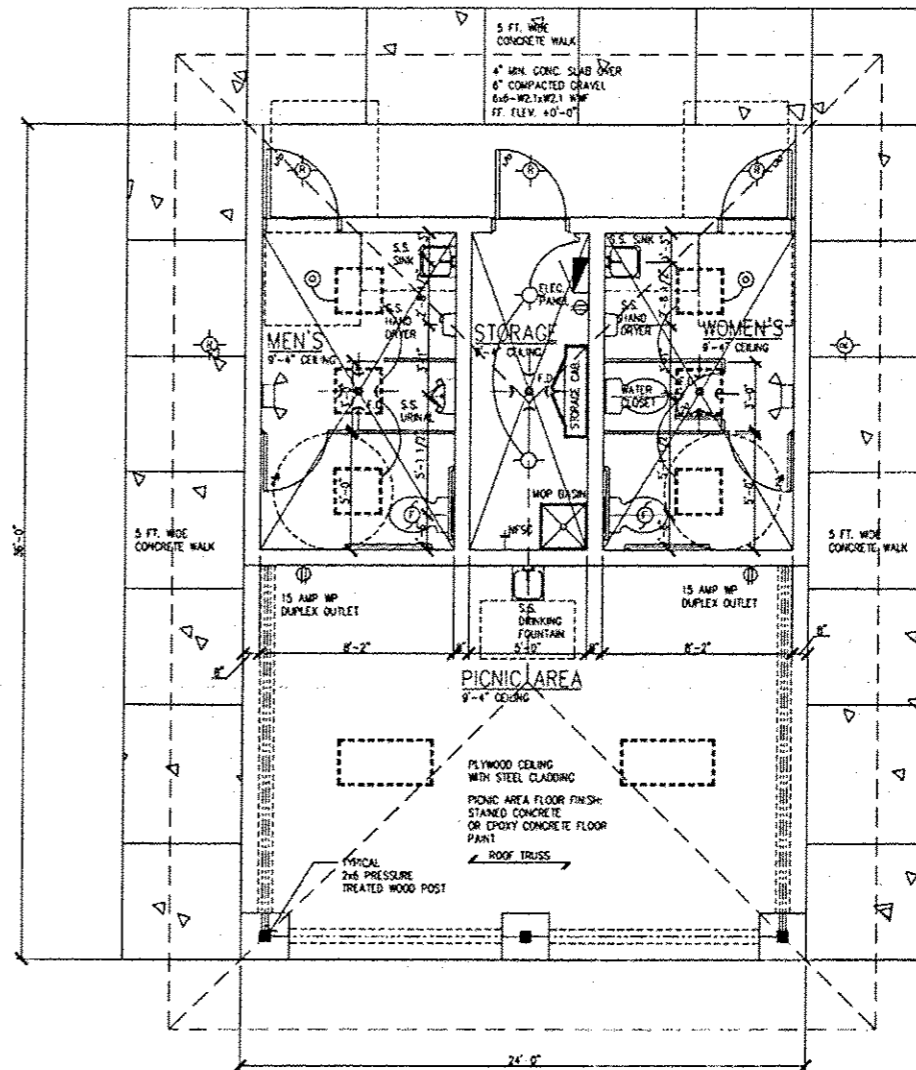

FLOOR PLAN

SCALE: 1/4"=1'-0"

864 90 FT.

ELECTRICAL LEGEND			
	24"x24" RECESSED FLUORESCENT LIGHT TRIGGER WITH WIRE GUARD		EXHAUST FAN
	24"x48" RECESSED FLUORESCENT LIGHT TRIGGER WITH WIRE GUARD & DUSH TO DOWN SENSOR		CEILING MOUNTED LIGHT MOTION SENSOR
	CEILING MOUNTED LIGHT		15 AMP MP DUPLEX OUTLET
	RECESSED CAN LIGHT		EMERGENCY LIGHTING
			ELECTRICAL PANEL

NOTE: RESTROOM FACILITY TO BE WIRED FOR FUTURE INSTALLATION OF SURVEILLANCE CAMERAS AT BOTH DOORWAYS AND PICNIC AREA, STORAGE, ALSO TO BE WIRED FOR FUTURE EQUIPMENT.

NOTE: RESTROOM FACILITY TO HAVE AN UNDERGROUND SHUT-OFF VALVE AND/OR MEANS TO DRAIN THE LINES OF THE ENTIRE BUILDING DURING WATER MONTHS.

CODES:	
ALL MATERIALS AND WORKMANSHIP SHALL CONFORM TO THE FOLLOWING CODES:	
NEC 2008 NATIONAL ELECTRICAL CODE & AMENDMENTS	
IRC 2008 INT'L RESIDENTIAL CODE & AMENDMENTS	
IBC 2006 INT'L BUILDING CODE & AMENDMENTS	
IFC 2006 INT'L FIRE CODE & AMENDMENTS	
IMC 2006 INT'L MECHANICAL CODE AND AMENDMENTS	
ECC 2008 INT'L ENERGY CONSERVATION CODE	
FGC 2008 INT'L FUEL GAS CODE	
IBC 2006 INT'L EXISTING BUILDING CODE	
WPA 101 2003 LIFE SAFETY CODE	
OPH 2004 ILLINOIS PLUMBING CODE & AMENDMENTS	
ILLINOIS ACCESSIBILITY CODE	

PECATONICA, ILLINOIS
 [Signature]
 [Stamp]



USER NAME: estone	DESIGNED: -	REVISED: -
PLOT SCALE: 1/4" = 1'-0"	DRAWN: -	REVISED: -
PLOT DATE: 3/17/2016	CHECKED: -	REVISED: -
	DATE: -	REVISED: -

CREEKSIDE PARK SHARED-USE PATH
 VILLAGE OF PECATONICA

ARCHITECTURAL FOUNDATION AND FLOOR PLAN

SHEET OF SHEETS STA. TO STA.

F.A. RTE.	SECTION	COUNTY	TOTAL SHEETS	SHEET NO.
	16-P4000-01-M5	WINNEBAGO	7	4
CONTRACT NO. 85638				
ILLINOIS FED. AID PROJECT				

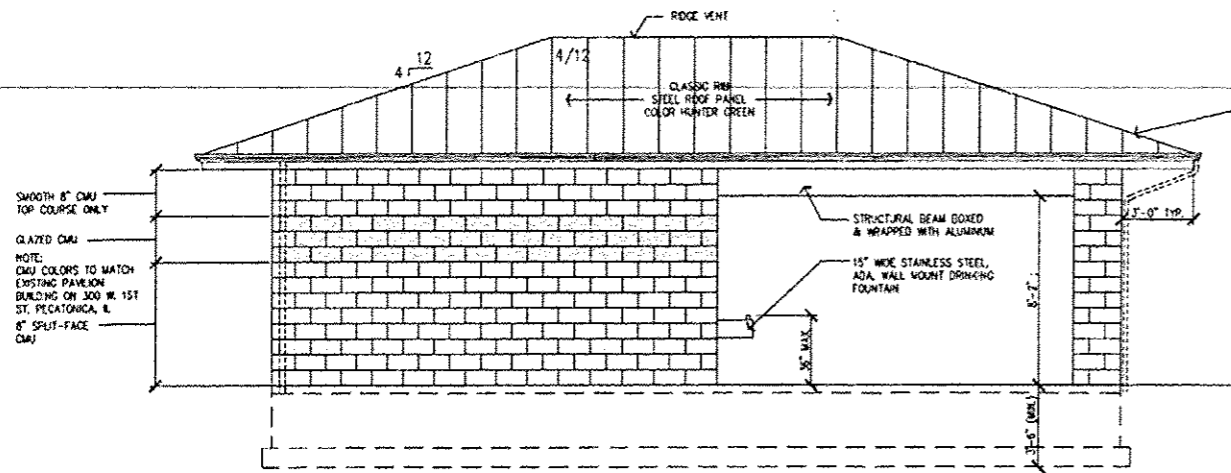

LEFT SIDE ELEVATION

SCALE: 1/4"=1'-0"

SMOOTH 8" CMU TOP COURSE ONLY
GLAZED CMU
NOTE: CMU COLORS TO MATCH EXISTING PAVILION BUILDING ON 300 W. 1ST ST. PECATONICA, IL 8" SPLIT-FACE CMU

STRUCTURAL BEAM BOXED & WRAPPED WITH ALUMINUM
1 1/2" WIDE STAINLESS STEEL, ADA WALL MOUNT DRINKING FOUNTAIN

- 19'-4" ELEVATION
- 17'-4" ELEVATION
- 15'-4" ELEVATION
- 10'-0" ELEVATION

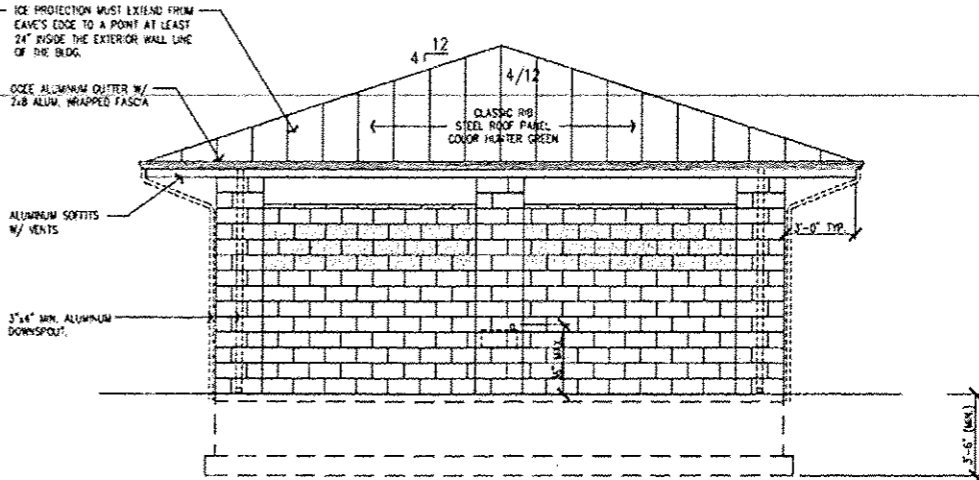

FRONT ELEVATION

SCALE: 1/4"=1'-0"

ICE PROTECTION MUST EXTEND FROM EAVE'S EDGE TO A POINT AT LEAST 24" INSIDE THE EXTERIOR WALL LINE OF THE BLDG.

OGE ALUMINUM OUTER W/ 2x8 ALUM. WRAPPED FASCA

ALUMINUM SOFFITS W/ VENTS

3/4" MIN. ALUMINUM DOWNSPOUT

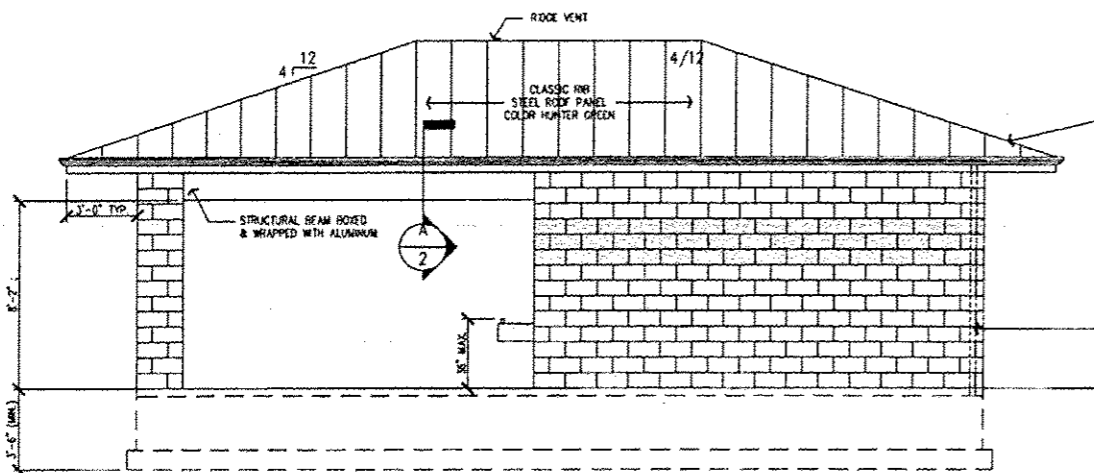

RIGHT SIDE ELEVATION

SCALE: 1/4"=1'-0"

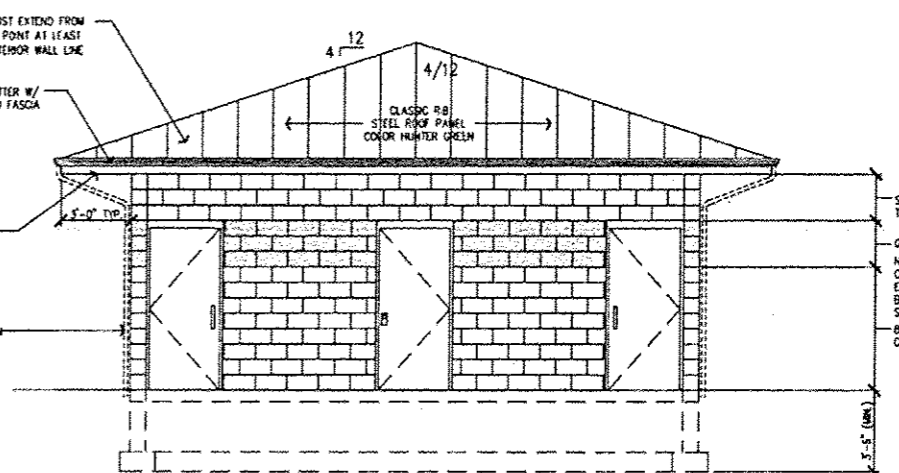

REAR ELEVATION

SCALE: 1/4"=1'-0"

ICE PROTECTION MUST EXTEND FROM EAVE'S EDGE TO A POINT AT LEAST 24" INSIDE THE EXTERIOR WALL LINE OF THE BLDG.

OGE ALUMINUM OUTER W/ 2x8 ALUM. WRAPPED FASCA

ALUMINUM SOFFITS W/ VENTS

3/4" MIN. ALUMINUM DOWNSPOUT

SMOOTH 8" CMU TOP COURSE ONLY
GLAZED CMU
NOTE: CMU COLORS TO MATCH EXISTING PAVILION BUILDING ON 300 W. 1ST ST. PECATONICA, IL 8" SPLIT-FACE CMU

- 19'-4" ELEVATION
- 17'-4" ELEVATION
- 15'-4" ELEVATION
- 10'-0" ELEVATION

ROOF VENTS (PER SECTION R-806 IN 2008 IRC)			
ATTIC AREA	50 FT. OF VENT REQ'D. (1-300)	VENT SUPPLIED	
		ROOF VENTS	EAVE VENTS
	2.88 SQ. FT.	(Ø 0.624 sq ft)	(Ø 0.143 sq ft)
864 SQ. FT.	50 FT. OF VENT PROVIDED	3 VENTS	10 VENTS
	3.53 SQ. FT.	2.06 SQ. FT.	1.43 SQ. FT.

ROOF NOTES:
- ALL RIDGE, HD, AND VALLEY MEMBERS SHALL BE THICK ENOUGH TO ACCEPT FULL BEARING FROM RAFTERS.
- ALL LIVE VALLEYS OVER 12'-0" LONG SHALL BE DOUBLED.
- 2x8 COLLAR TIES TO BE INSTALLED @ 4'-0" O.C. AT A MIN. OF 1/3 OF THE HEIGHT DOWN FROM THE ROOF.

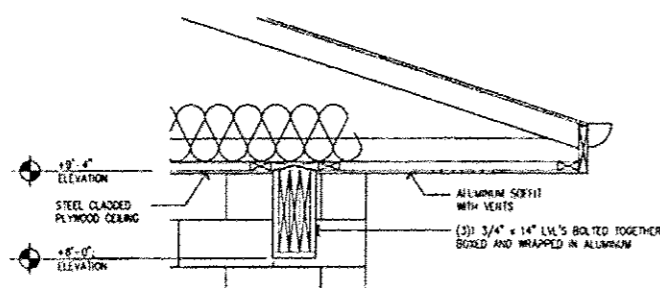

SECTION DETAIL-A

SCALE: 3/4"=1'-0"

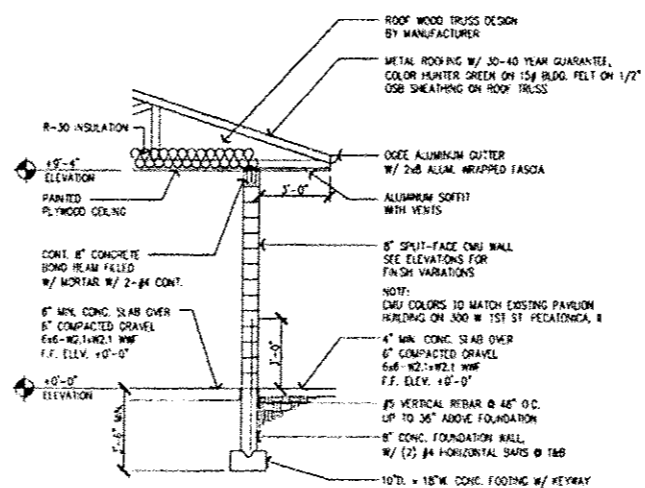

WALL SECTION

SCALE: 1/4"=1'-0"

I certify that these plans were prepared under my supervision and to the best of my knowledge comply with all codes and ordinances of
PECATONICA, ILLINOIS
[Signature]



USER NAME: <i>astone</i>	DESIGNED: -	REVISED: -
PLOT SCALE: 1/8" = 1'-0"	DRAWN: -	REVISED: -
PLOT DATE: 3/17/2016	CHECKED: -	REVISED: -
	DATE: -	REVISED: -

CREEKSIDE PARK SHARED-USE PATH
VILLAGE OF PECATONICA

ARCHITECTURAL ELEVATIONS AND DETAILS

SHEET OF SHEETS STA. TO STA.

F.A. RTE.	SECTION	COUNTY	TOTAL SHEETS	SHEET NO.
	16-P4000-01-MS	WINNEBAGO	7	5
CONTRACT NO. 85638				
ILLINOIS FED. AID PROJECT				

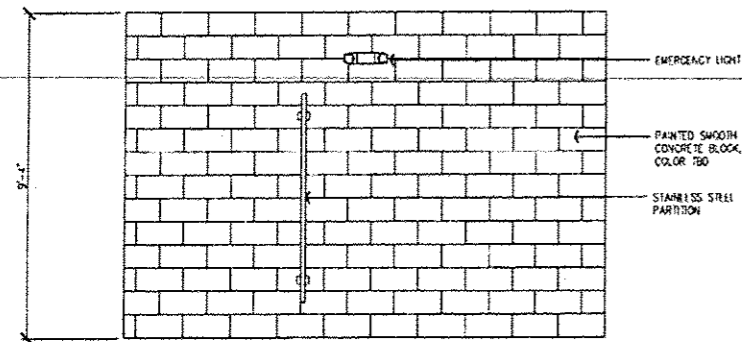

MEN'S ELEVATION-A

SCALE: 3/8"=1'-0"

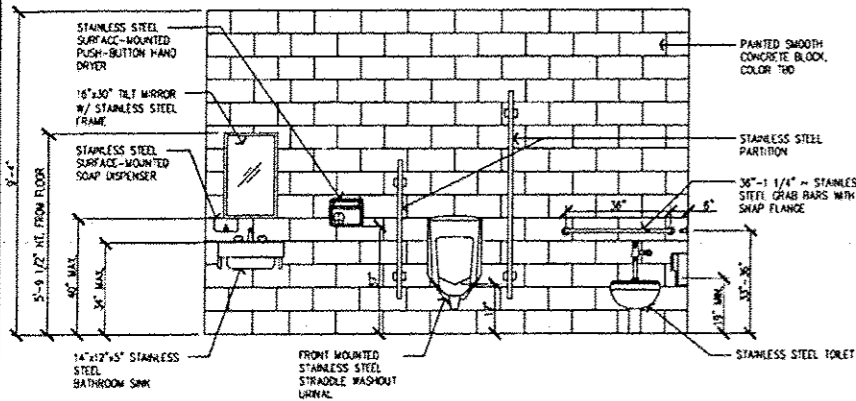

MEN'S ELEVATION-B

SCALE: 3/8"=1'-0"

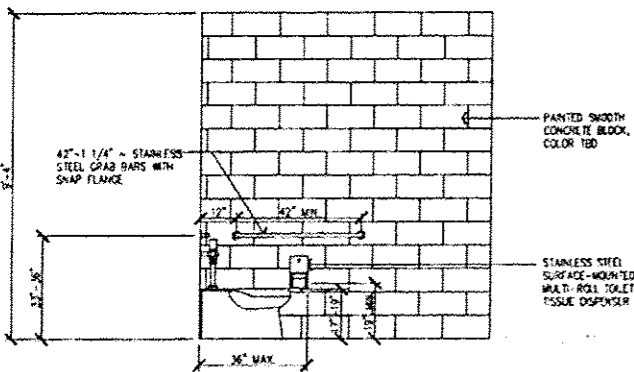

MEN'S ELEVATION-C

SCALE: 3/8"=1'-0"

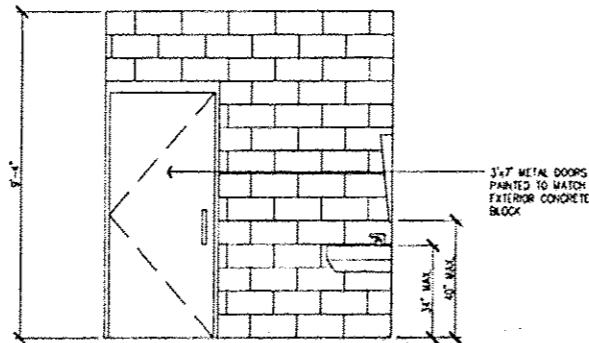

MEN'S ELEVATION-D

SCALE: 3/8"=1'-0"

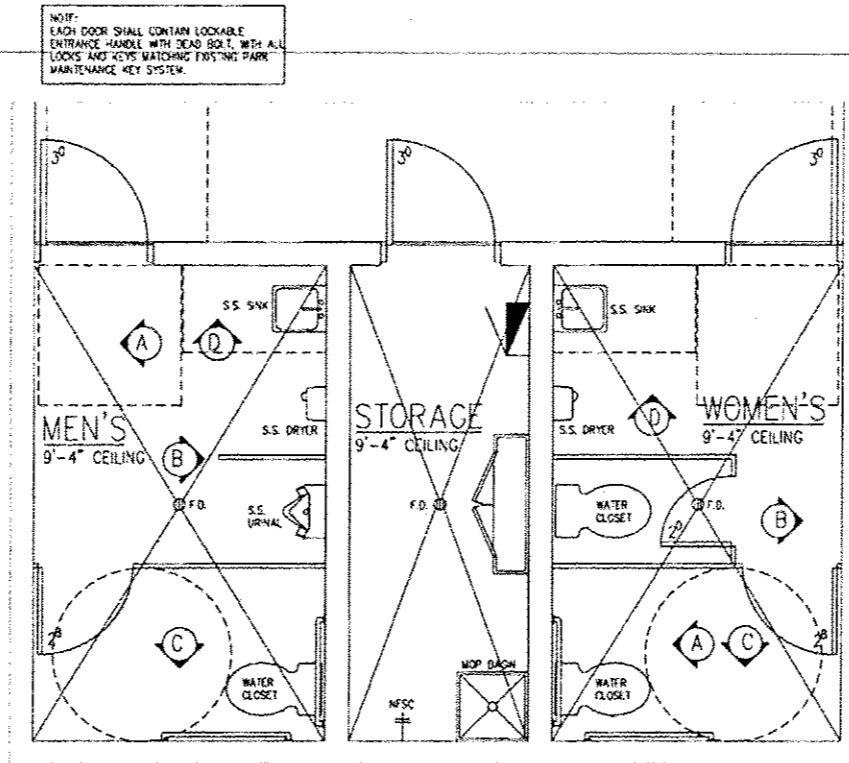

FLOOR PLAN - FOR REFERENCE ONLY

SCALE: 3/8"=1'-0"

864 SQ. FT.

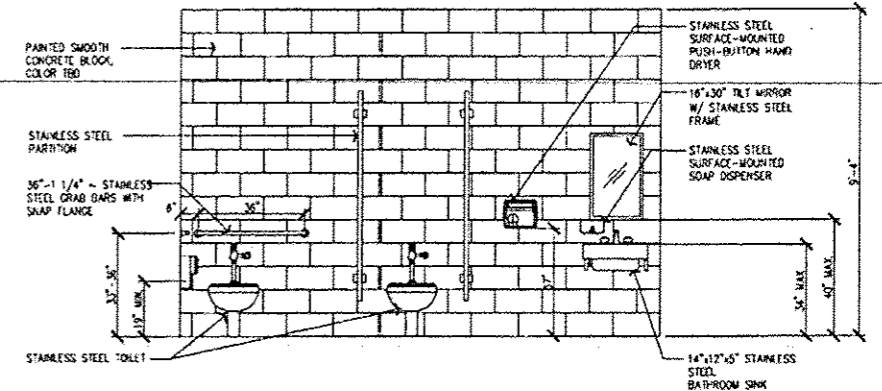

WOMEN'S ELEVATION-A

SCALE: 3/8"=1'-0"

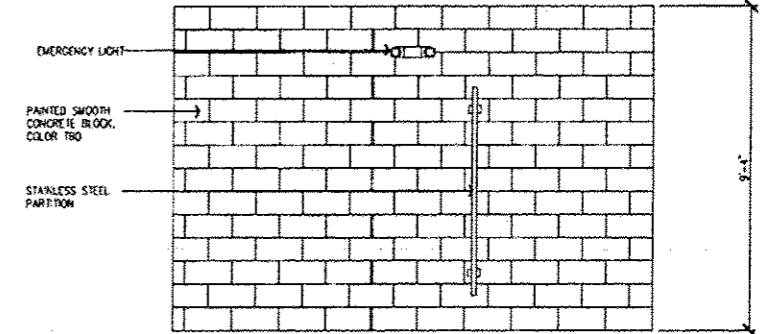

WOMEN'S ELEVATION-B

SCALE: 3/8"=1'-0"

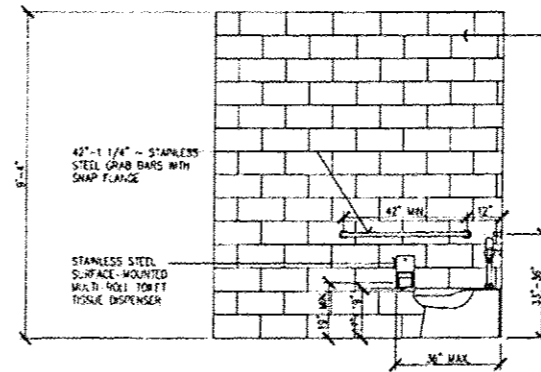

WOMEN'S ELEVATION-C

SCALE: 3/8"=1'-0"

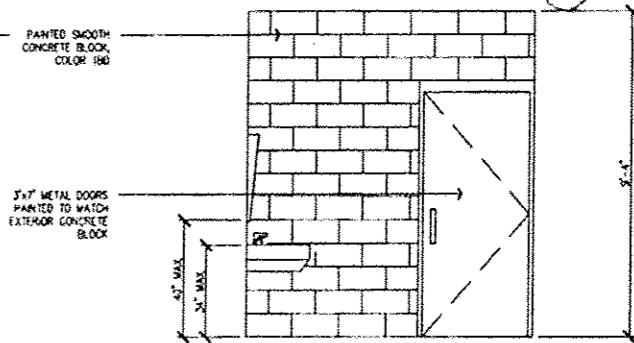

WOMEN'S ELEVATION-D

SCALE: 3/8"=1'-0"

3/11/16
I certify that these plans were prepared under my supervision and to the best of my knowledge comply with all codes and ordinances of
PECATONICA, ILLINOIS
[Signature]



USER NAME: - nstone	DESIGNED -	REVISED -
PLOT SCALE: - 8 1/2" x 11"	DRAWN -	REVISED -
PLOT DATE: - 3/1/2016	CHECKED -	REVISED -
	DATE -	REVISED -

CREEKSIDE PARK SHARED-USE PATH
VILLAGE OF PECATONICA

ARCHITECTURAL ELEVATIONS AND DETAILS

SHEET OF SHEETS STA. TO STA.

F.A. RTE.	SECTION	COUNTY	TOTAL SHEETS	SHEET NO.
	16-P4000-01-MS	WINNEBAGO	7	6
CONTRACT NO. 85638			ILLINOIS FED. AID PROJECT	

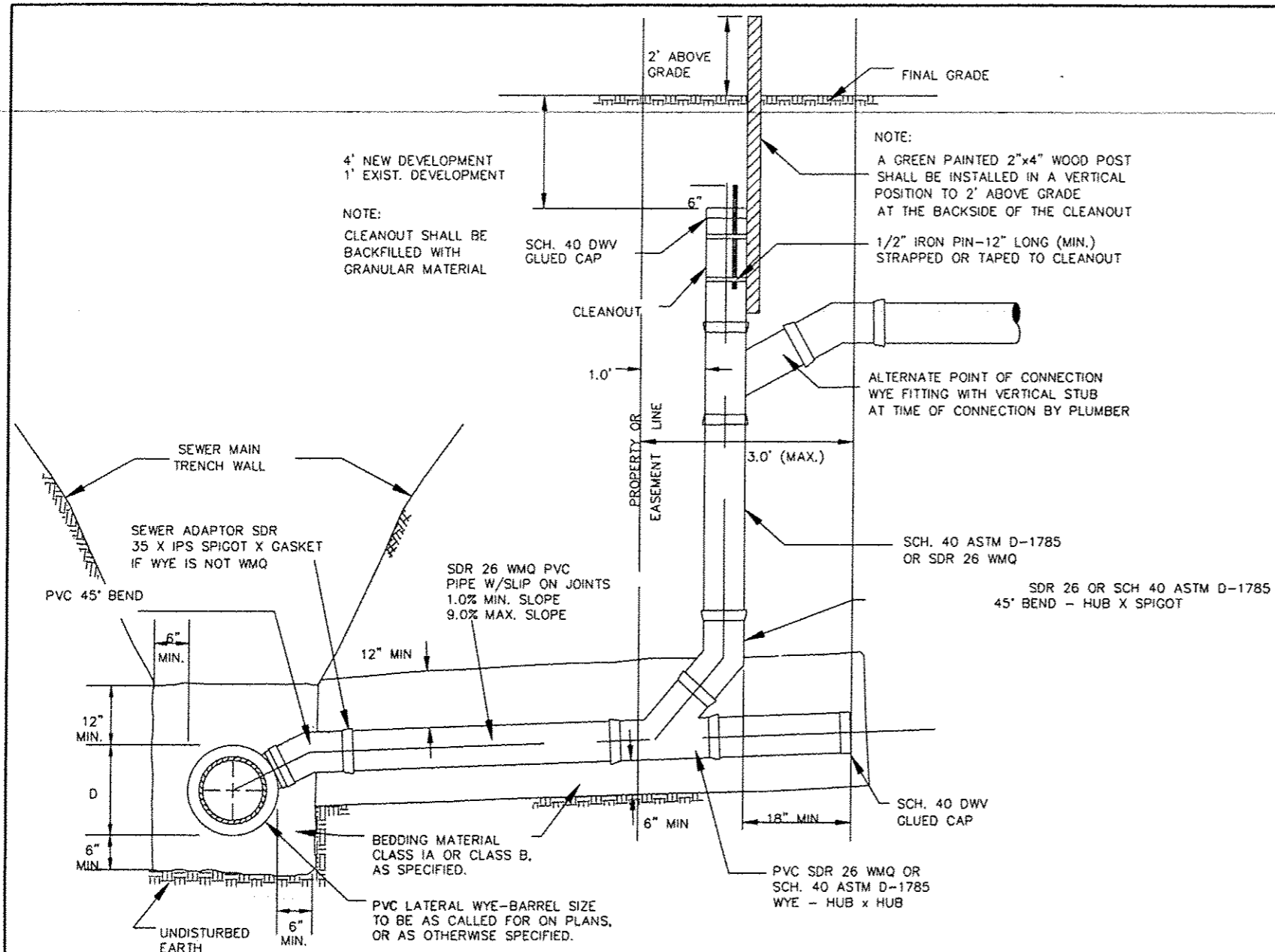

ALL SCHEDULE 40 PVC PIPE AND FITTINGS SHALL MEET THE REQUIREMENTS OF ASTM D1785/D2665. ALL WMQ SDR 26 PVC PIPE AND FITTINGS SHALL MEET THE REQUIREMENTS OF ASTM D2241 AND D3139. ALL DWV FITTINGS SHALL BE CLEANED, PRIMED AND GLUED.

SERVICE & SERVICE CLEANOUT RISER

NOT TO SCALE

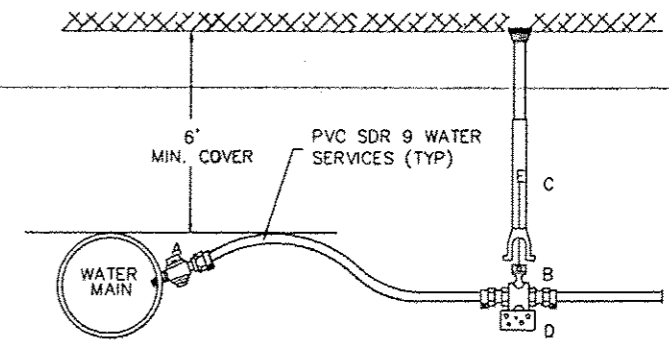

ITEM	SIZE
A	CORB STOP 1"
B	CORB STOP 1"
C	CORB BOX EXTEND.
D	THRUST BLOCK 16x8x6"
E	ROD 39"

DOMESTIC WATER SERVICE CONNECTION AND SERVICE BOX

NOT TO SCALE

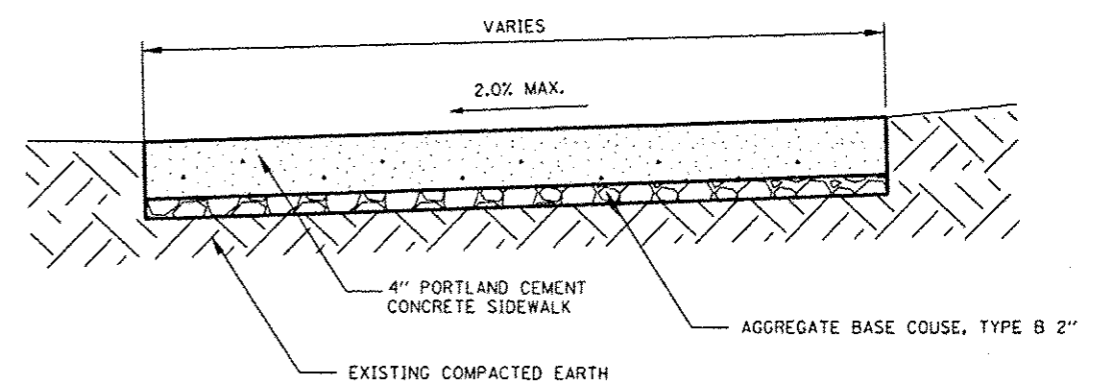

NOTES:

1. PORTLAND CEMENT CONCRETE SHALL BE USED IN ACCORDANCE WITH STANDARD SPECIFICATIONS.
2. TOGGED JOINTS AT 1/4" DEPTH SHALL BE CUT AT 5' OFFSET SPACING
3. EXPANSION JOINTS, 1" PREFORMED, SHALL BE INSTALLED ADJACENT TO SAWCUTS AND/OR PAVEMENT IN ACCORDANCE WITH STANDARD SPECIFICATIONS.
4. CONTRACTOR SHALL PROVIDE BROOM FINISH.

SIDEWALK SECTION

NOT TO SCALE



USER NAME - astone	DESIGNED -	REVISED -
PLOT SCALE - 5/8" = 1'	DRAWN -	REVISED -
PLOT DATE - 3/3/2016	CHECKED -	REVISED -
	DATE -	REVISED -

CREEKSIDE PARK SHARED-USE PATH
VILLAGE OF PECATONICA

DETAILS

SHEET	OF	SHEETS	STA.	TO	STA.
-------	----	--------	------	----	------

F.A. RTE.	SECTION	COUNTY	TOTAL SHEETS	SHEET NO.
	16-P4000-01-MS	WINNEBAGO	7	7
CONTRACT NO. 85638			ILLINOIS FED. AID PROJECT	