

PART OF SECS. 15, 22, 23, 27, & 34, T34N, R9E OF THE 3RD P.M., WILL COUNTY, ILLINOIS

PARCEL No.	OWNER	TOTAL HOLDINGS (ACRES)	PART TAKEN (ACRES)	PREVIOUSLY DEDICATED (ACRES)	REMAINDER (ACRES)	EASEMENT AREA (ACRES)	PERMANENT INDEX NUMBER	PURPOSE OF EASEMENT	ACQUIRED BY
1GQ0001	MOBIL OIL CORPORATION	501.711	81.014	17.890	420.697	N/A	10-27-100-006	N/A	
1GQ0001TE-A						0.085		TEMPORARY	
1GQ0003-A	MOBIL JOLIET REFINING CORPORATION	734.184	13.484	9.237	720.658	N/A	10-22-100-006	N/A	
1GQ0003TE-A						0.033		TEMPORARY	
1GQ0003TE-B						0.054		TEMPORARY	
1GQ0003TE-C						0.444		TEMPORARY	

F.A.P. RTE.	SECTION	COUNTY	TOTAL SHEETS	SHEET NO.
55	ARSENAL RD.	WILL	524	224
STA. 915+00		TO STA. 954+45.60		
FED. ROAD DIST. NO. 1		ILLINOIS	FED. AID PROJECT	

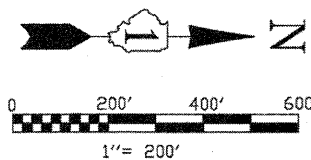

BEARINGS SHOWN HEREON ARE BASED ON ILLINOIS STATE PLANE COORDINATES, EAST ZONE, NORTH AMERICAN DATUM OF 1983. NGS CONTROL POINT PID AE2474 WAS RECOVERED AND USED FOR CONVERSIONS. ALL COORDINATE AND DIMENSIONAL VALUES SHOWN HEREON ARE "GROUND" NOT "GRID".
COMBINED SCALE FACTOR (GROUND TO GRID) = 0.99995548

LINE	BEARING	LENGTH
L1	N 88°56'47" E	267.11'
L2	S 88°25'33" W	111.00'
L3	N 87°28'16" E	31.00'
L4	S 02°31'44" E	251.00'
L5	N 88°24'33" E	72.85'
L6	N 52°23'16" E	10.00'
L7	S 49°13'19" E	15.00'
L8	N 70°43'02" W	15.00'
L9	N 84°08'15" W	20.00'
L10	N 89°28'13" E	5.00'
L11	S 00°31'47" E	50.00'
L12	S 01°34'27" E	207.04'
L13	S 88°25'33" W	10.00'
L14	S 01°34'27" E	150.00'
L15	S 88°25'33" W	141.07'
L16	N 88°24'33" E	103.05'
L17	N 25°40'16" E	185.56'
L18	S 01°34'27" E	445.60'
L19	N 88°25'33" E	10.00'
L20	S 01°34'27" E	250.00'
L21	S 88°25'33" W	15.00'
L22	S 01°34'27" E	100.00'
L23	S 88°25'33" W	5.00'
L24	S 01°34'27" E	500.00'
L25	N 88°25'33" E	10.00'
L26	S 88°56'47" W	187.11'

CURVE	RADIUS	LENGTH	CHORD BEARING	CHORD	DELTA
C1	335.00'	440.18'	S 53°56'55" E	408.19'	75°17'04"
C2	450.00'	167.34'	S 26°57'34" E	166.38'	21°18'22"
C3	440.00'	63.85'	S 41°46'11" E	63.80'	8°18'53"
C4	1000.00'	288.95'	S 32°30'02" W	287.94'	16°33'19"
C5	1015.00'	228.84'	S 47°14'14" W	228.36'	12°55'05"
C6	750.00'	238.44'	S 44°35'19" W	237.43'	18°12'55"
C7	985.00'	278.47'	S 27°22'55" W	277.54'	16°11'53"
C8	1000.00'	233.64'	S 12°35'22" W	233.11'	13°23'13"
C9	1020.00'	114.39'	S 02°40'59" W	114.33'	6°25'33"

LEGEND

- SECTION CORNER
- QUARTER SECTION CORNER
- SECTION LINE
- QUARTER SECTION LINE
- PLATTED LOT LINE
- PROPERTY (DEED) LINE
- APPARENT PROPERTY LINE
- CENTERLINE
- EXISTING RIGHT OF WAY LINE
- PROPOSED RIGHT OF WAY LINE
- PROPOSED EASEMENT
- MEASURED DIMENSION
- COMPUTED DIMENSION
- RECORD DATA
- EXISTING BUILDING
- IRON ROD SET
- IRON PIPE OR ROD FOUND
- CUT CROSS FOUND OR SET
- THESE STAKES REFERENCE FOUND OR SET MONUMENTATION.
- THESE STAKES, IN CULTIVATED AREAS, REFERENCE FOUND OR SET MONUMENTATION.
- STAKING OF PROPOSED RIGHT OF WAY.
- STAKING OR PROPOSED RIGHT OF WAY IN CULTIVATED AREAS.
- PERMANENT SURVEY MARKER, I D O T STD. 2135 (TO BE SET BY OTHERS)
- RIGHT OF WAY STAKING PROPOSED TO BE SET.
- LIGHT STANDARD
- P.O.B. = POINT OF BEGINNING
- P.O.C. = POINT OF COMMENCEMENT

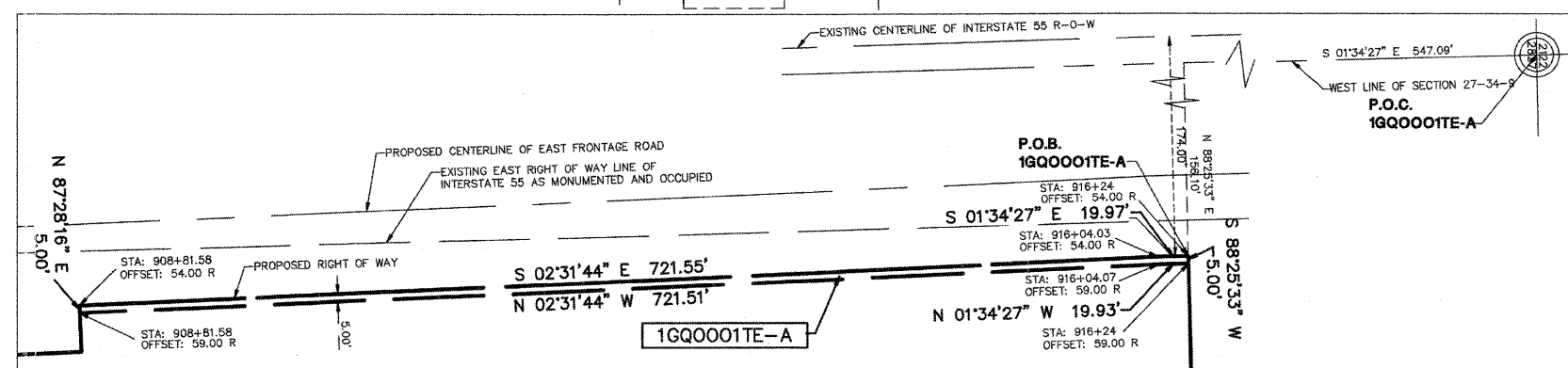
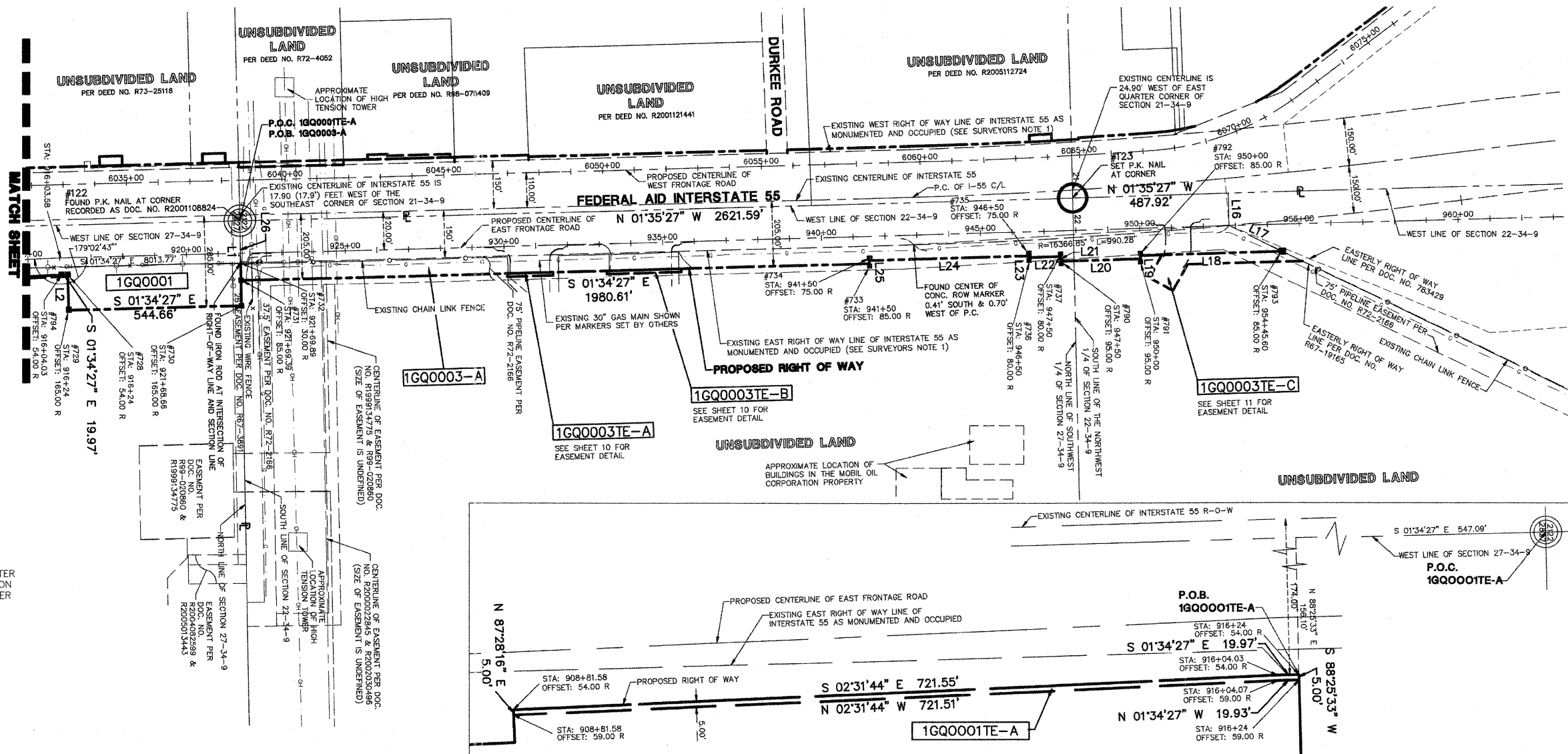

DETAIL B
SCALE: 1"=60'

STATE OF ILLINOIS))
COUNTY OF DU PAGE)

I, WILLIAM W. WRIGHT, DO HEREBY DECLARE THAT I HAVE SURVEYED THE PLAT OF HIGHWAYS SHOWN HEREON IN SECTIONS 22, 27, 28 AND 34, TOWNSHIP 34 NORTH RANGE 9, EAST OF THE THIRD PRINCIPAL MERIDIAN, WILL COUNTY, ILLINOIS; THAT THE SURVEY IS TRUE AND COMPLETE AS SHOWN TO THE BEST OF MY KNOWLEDGE AND BELIEF; THAT THE PLAT CORRECTLY REPRESENTS SAID SURVEY; THAT ALL MONUMENTS FOUND AND ESTABLISHED ARE OF PERMANENT QUALITY AND OCCUPY THE POSITIONS SHOWN THEREON AND THAT THE MONUMENTS ARE SUFFICIENT TO ENABLE THE SURVEY TO BE RETRACED. MADE FOR THE DEPARTMENT OF TRANSPORTATION, STATE OF ILLINOIS.

DATED AT LOMBARD, ILLINOIS THIS _____ DAY OF _____, A.D., 2009.

FOR REVIEW ONLY

ILLINOIS PROFESSIONAL LAND SURVEYOR NO. 3502
LICENSE EXPIRES NOVEMBER 30, 2010

DESIGN FIRM LICENSE NO. 184003350
LICENSE EXPIRES APRIL 30, 2011

REVISION DATE	DESCRIPTION	INITIALS
06/08/09	REVISED PER IN-HOUSE REVIEW	WWW
12/12/08	REVISED PER IN-HOUSE REVIEW	WWW
12/08/08	REVISED PER I.D.O.T. REVIEW	MAC/WWW
11/21/08	REVISED PER I.D.O.T. REVIEW	MAC/WWW
01/24/08	REVISED PER I.D.O.T. REVIEW	MAC/WWW
01/22/08	REVISED PER I.D.O.T. REVIEW	MAC/WWW

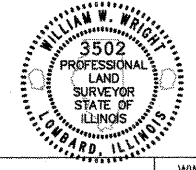

RECEIVED
JUN 10 2009

PLATS & LEGALS

IDOT SB - 070951 SHEET 1 IS A COVER SHEET AND IS NOT RECORDED

Manhard CONSULTING LTD.
2020 Highway 150, Lombard, IL 60148
Civil Engineers - Surveyors - Water Resources Engineers - Water & Wastewater Engineers - Construction Managers - Environmental Scientists - Landscape Architects - Planners

PLAT OF HIGHWAYS
STATE OF ILLINOIS
DEPARTMENT OF TRANSPORTATION
F.A.I. ROUTE 55

SECTION: AT ARSENAL ROAD WILL COUNTY
PROJECT JOB NO. R-91-014-02
STATION 915+00.00 TO STATION 954+49.48
SCALE: 1" = 200' SHEET 6 OF 17

BUREAU OF LAND ACQUISITION
201 WEST CENTER COURT
SCHAMBURG, ILLINOIS 60196

RECORDING: RECORDED ON _____ AS DOCUMENT NO. _____