

**PART OF SEC. 21, T34N, R9E OF THE 3RD P.M., WILL COUNTY, ILLINOIS**

| PARCEL No.  | OWNER   | TOTAL HOLDINGS (ACRES) | PART TAKEN (ACRES) | PREVIOUSLY DEDICATED (ACRES) | REMAINDER (ACRES) | EASEMENT AREA (ACRES) | PERMANENT INDEX NUMBER         | PURPOSE OF EASEMENT | ACQUIRED BY |
|-------------|---|------------------------|--------------------|------------------------------|-------------------|-----------------------|--------------------------------|---------------------|-------------|
| 1GQ0005-A   | INEOS NOVA, LLC<br>A DELAWARE LIMITED LIABILITY COMPANY | 118.746                | 0.290              | N/A                          | 118.163           | N/A                   | 10-21-200-003<br>10-21-200-005 | TEMPORARY           |             |
| 1GQ0005-B   |   |                        | 0.293              |                              |                   | N/A                   |                                |                     |             |
| 1GQ0005TE-A |   |                        | N/A                |                              |                   | 0.035                 |                                |                     |             |

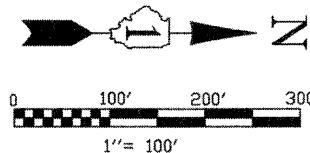

BEARINGS SHOWN HEREON ARE BASED ON ILLINOIS STATE PLANE COORDINATES, EAST ZONE, NORTH AMERICAN DATUM OF 1983. NGS CONTROL POINT PID AE2474 WAS RECOVERED AND USED FOR CONVERSIONS. ALL COORDINATE AND DIMENSIONAL VALUES SHOWN HEREON ARE "GROUND" NOT "GRID".  
COMBINED SCALE FACTOR (GROUND TO GRID) = 0.99995548

| F.A.P. RTE.           | SECTION    | COUNTY             | TOTAL SHEETS | SHEET NO. |
|-----------------------|------------|--------------------|--------------|-----------|
| 55                    | ARSENAL RD | WILL               | 524          | 231       |
| STA. 6070+98.47       |            | TO STA. 6079+69.54 |              |           |
| FED. ROAD DIST. NO. 1 | ILLINOIS   | FED. AID PROJECT   |              |           |

**SURVEYORS NOTES:**  
1. THE 300 FEET WIDE RIGHT OF WAY FOR INTERSTATE ROUTE 55 WAS ESTABLISHED BY USING A PLAT PROVIDED BY THE ILLINOIS DEPARTMENT OF TRANSPORTATION TITLED "FEDERAL AID ROUTE 77 SECTION 87-2" AND BY USING EXISTING MONUMENTATION THAT SUPPORTED SAID PLAT.

| LINE | BEARING       | LENGTH |
|------|---------------|--------|
| L1   | S 52°33'34" W | 10.00' |
| L2   | N 52°33'34" E | 18.52' |
| L3   | S 21°00'20" E | 87.48' |

| CURVE | RADIUS  | LENGTH  | CHORD BEARING | CHORD   | DELTA    |
|-------|---------|---------|---------------|---------|----------|
| C1    | 785.00' | 117.46' | N 32°49'14" W | 117.35' | 8°34'25" |

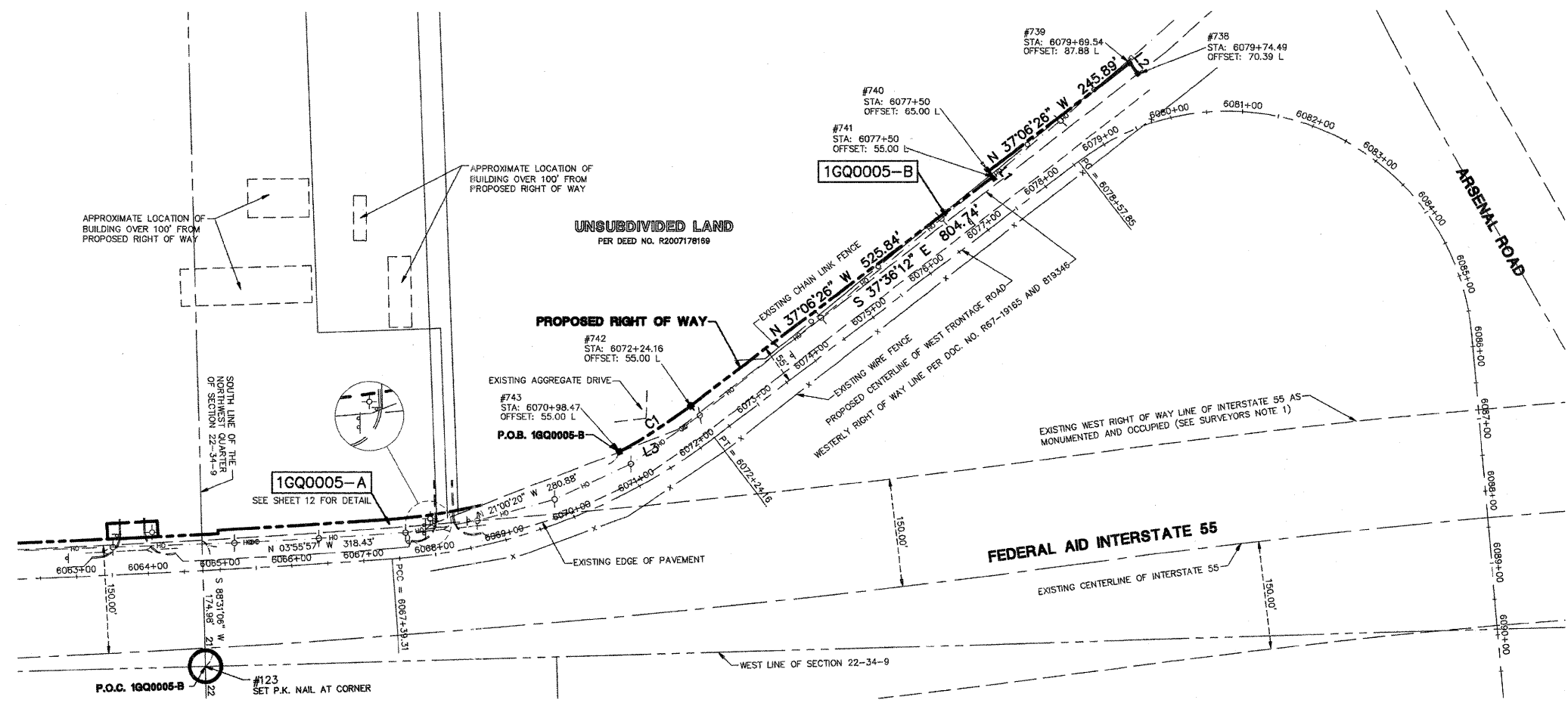

Apr 24, 2009 -- 17:08 Dwg Name: F:\ID018\dwg\Surv\Final Drawings\Plat of Highways\13-10018-Easement-Details.dwg Updated By: bright  
 CHECKED INKED  
 NOTEBOOK NO.

**LEGEND**

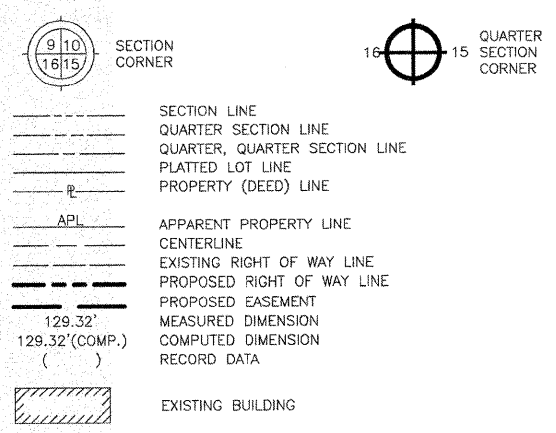

- IRON ROD SET
- IRON PIPE OR ROD FOUND
- + CUT CROSS FOUND OR SET
- T1 THESE STAKES REFERENCE FOUND OR SET MONUMENTATION.
- T2 IRON ROD FLUSHED WITH GROUND TO TIE FOUND IRON STAKE. IDENTIFIED BY COLORED PLASTIC CAP BEARING SURVEYORS REGISTRATION NUMBER.
- T3 THESE STAKES, IN CULTIVATED AREAS, REFERENCE FOUND OR SET MONUMENTATION. BURIED 5/8" IRON ROD 20 INCHES BELOW GROUND TO TIE FOUND IRON STAKE. IDENTIFIED BY COLORED PLASTIC CAP BEARING SURVEYORS REGISTRATION NUMBER.
- STAKING OF PROPOSED RIGHT OF WAY. SET DIVISION OF HIGHWAYS SURVEY MARKER TO MONUMENT THE POSITION SHOWN. IDENTIFIED BY INSCRIPTION DATA AND SURVEYORS REGISTRATION NUMBER.
- M STAKING OR PROPOSED RIGHT OF WAY IN CULTIVATED AREAS. BURIED 5/8" INCH METAL ROD 20 INCHES BELOW GROUND TO MARK FUTURE SURVEY MARKER POSITION. IDENTIFIED BY COLOR PLASTIC CAP BEARING SURVEYORS REGISTRATION NUMBER.
- ⊙ PERMANENT SURVEY MARKER, I D O T STD. 2135 (TO BE SET BY OTHERS)
- RIGHT OF WAY STAKING PROPOSED TO BE SET.
- ⊕ LIGHT STANDARD
- P.O.B. = POINT OF BEGINNING
- P.O.C. = POINT OF COMMENCEMENT
- ⬇ PK NAIL SET
- REPLACED AFTER CONSTRUCTION

STATE OF ILLINOIS )  
COUNTY OF DuPAGE )

I, WILLIAM W. WRIGHT, DO HEREBY DECLARE THAT I HAVE SURVEYED THE PLAT OF HIGHWAYS SHOWN HEREON IN SECTIONS 22, 27, 28 AND 34, TOWNSHIP 34 NORTH RANGE 9, EAST OF THE THIRD PRINCIPAL MERIDIAN, WILL COUNTY, ILLINOIS; THAT THE SURVEY IS TRUE AND COMPLETE AS SHOWN TO THE BEST OF MY KNOWLEDGE AND BELIEF; THAT THE PLAT CORRECTLY REPRESENTS SAID SURVEY; THAT ALL MONUMENTS FOUND AND ESTABLISHED ARE OF PERMANENT QUALITY AND OCCUPY THE POSITIONS SHOWN THEREON AND THAT THE MONUMENTS ARE SUFFICIENT TO ENABLE THE SURVEY TO BE RETRACED. MADE FOR THE DEPARTMENT OF TRANSPORTATION, STATE OF ILLINOIS.

DATED AT LOMBARD, ILLINOIS THIS \_\_\_\_\_ DAY OF \_\_\_\_\_, A.D., 2009.

**FOR REVIEW ONLY**

ILLINOIS PROFESSIONAL LAND SURVEYOR NO. 3502  
LICENSE EXPIRES NOVEMBER 30, 2010

DESIGN FIRM LICENSE NO. 184003350  
LICENSE EXPIRES APRIL 30, 2009

RECEIVED  
APR 24 2009

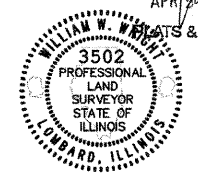

| REVISION DATE | DESCRIPTION  | INITIALS |
|---------------|--|----------|
| 04/24/09      | REVISED PER I.D.O.T. REVIEW  | WWW      |
| 11/21/08      | REVISED PER I.D.O.T. REVIEW  | MAC/WWW  |
| 06/23/08      | REVISED LOCATION OF THE NORTH 1/4 CORNER OF SECTION 22 (POINT 129) | MAC/WWW  |
| 01/24/08      | REVISED PER I.D.O.T. REVIEW  | MAC/WWW  |
| 01/22/08      | REVISED PER I.D.O.T. REVIEW  | MAC/WWW  |

RECORDING: RECORDED ON

ID018 SB - 070951 SHEET 1 IS A COVER SHEET AND IS NOT RECORDED

**Manhard CONSULTING**  
3502 PROFESSIONAL LAND SURVEYOR STATE OF ILLINOIS LOMBARD, ILLINOIS

**PLAT OF HIGHWAYS**  
STATE OF ILLINOIS  
DEPARTMENT OF TRANSPORTATION  
F.A.I. ROUTE 55

SECTION: AT ARSENAL ROAD WILL COUNTY  
PROJECT: JOB NO. R-91-014-02  
STA. 6070+98.47 TO STA. 6079+74.49  
SCALE: 1" = 100' SHEET 13 OF 17

BUREAU OF LAND ACQUISITION  
201 WEST CENTER COURT  
SCHAUMBURG, ILLINOIS 60196

AS DOCUMENT NO.