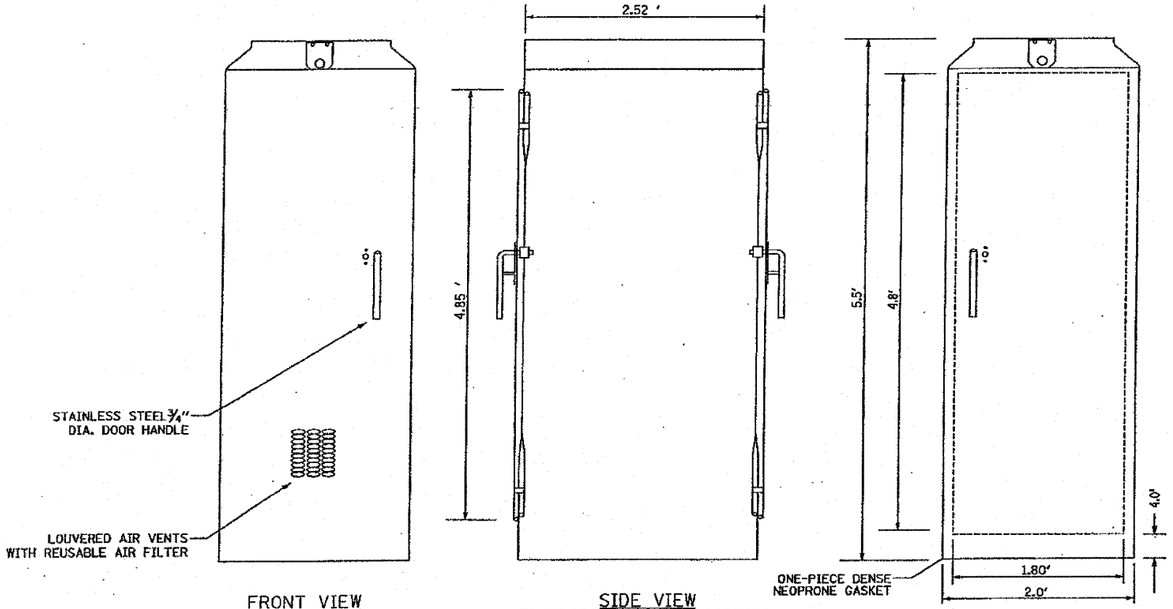

FRONT VIEW
(DOOR CLOSED)
(MODEL 334)

SIDE VIEW
FOUNDATION MOUNTED CABINET
(MODEL 334)

BACK VIEW
(DOOR REMOVED)
(MODEL 334)

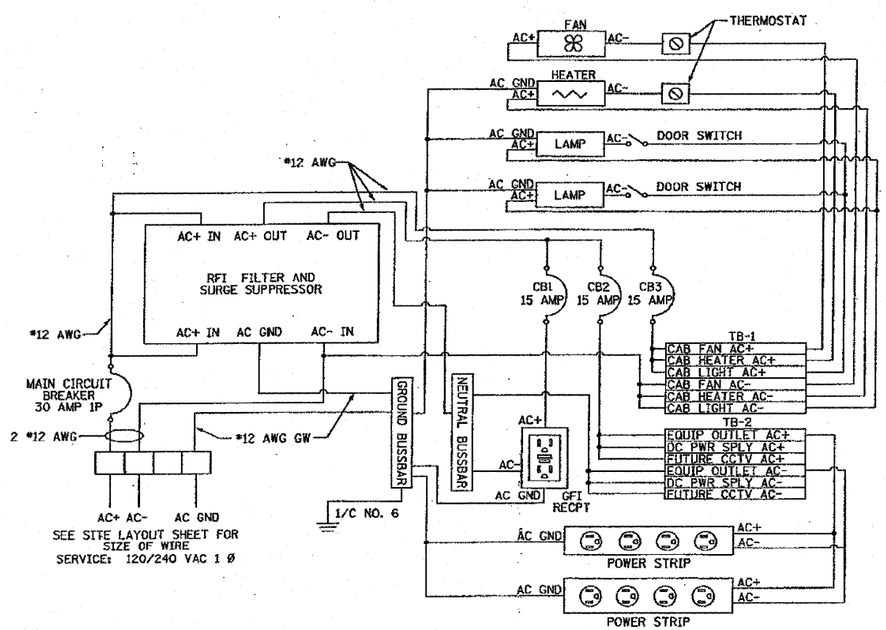

SURVEILLANCE CABINET POWER DISTRIBUTION ASSEMBLY (PDA)

NOT TO SCALE

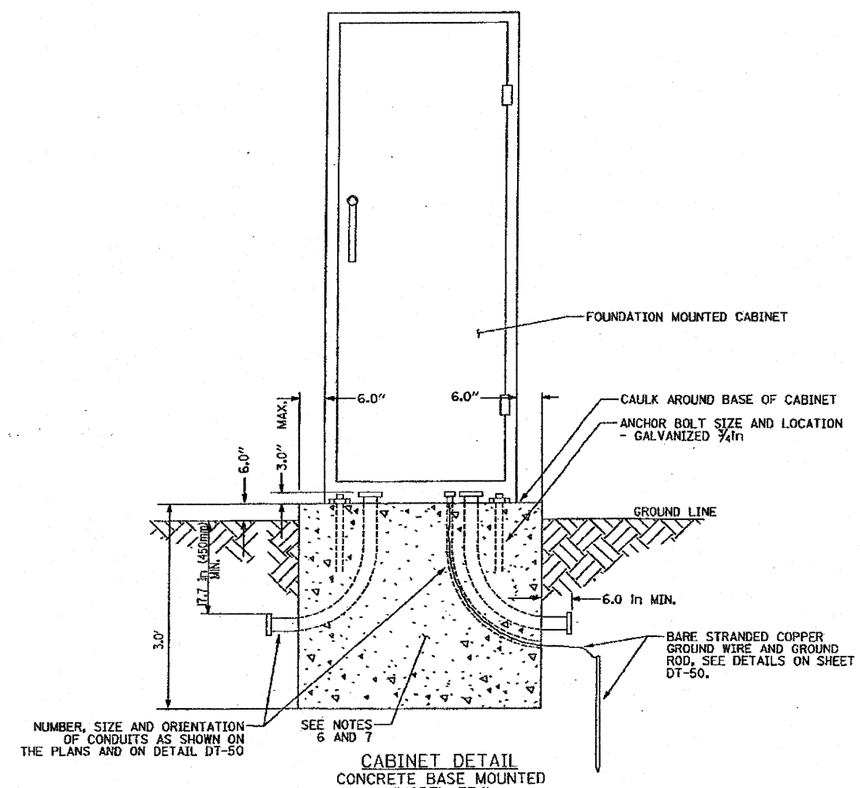

CABINET DETAIL
CONCRETE BASE MOUNTED
(MODEL 334)

NOTES

1. REFER TO SPECIAL PROVISIONS FOR CABINET DETAILS AND ADDITIONAL REQUIREMENTS.
2. CABINET ENTRIES INCLUDE VERTICAL ARRANGEMENT FOR MAJOR EQUIPMENT ITEMS ONLY.
3. INSTALL ADDITIONAL ITEMS ON SIDE AND BACK PANELS PER THE SPECIAL PROVISIONS.
4. THE CONTRACTOR SHALL INSTALL INSULATED BUSHINGS AND DUCT SEALANT AT ALL CONDUIT BEND TERMINATIONS IN FOUNDATIONS.
5. CONCRETE BASE TO BE FORMED AT LEAST 6.0 in ABOVE THE GROUND SURFACE.
6. CONCRETE BASE MUST BE CAST IN PLACE.
7. ALL WORK INDICATED SHALL BE PAID FOR UNDER ITEM CABINET, MODEL 334 EXCLUSIVE OF THE CONCRETE FOUNDATION.
8. CABINET BOTTOM CONFIGURATION SHALL BE AS DIRECTED BY THE ENGINEER.

FILE NAME = P:\P-07-1600-12\Client\TSC Plans\Cabinet\Model 334 Details.dgn	USER NAME = wingram	DESIGNED -	REVISED -	STATE OF ILLINOIS DEPARTMENT OF TRANSPORTATION	FIBER OPTIC CABLE INSTALLATION – I-55 (LORENZO ROAD TO I-80) CABINET, MODEL 334 DETAILS	F.A. RTE.	SECTION	COUNTY	TOTAL SHEETS	SHEET NO.
		DRAWN -	REVISED -			55	2009-112 I	WILL	56	48
	PLOT SCALE = $SCALE$	CHECKED -	REVISED -					CONTRACT NO. 60J24		
	PLOT DATE = 3/18/2010	DATE -	REVISED -		SCALE: 1" = 50' SHEET NO. OF SHEETS STA. TO STA.	FED. ROAD DIST. NO.	ILLINOIS	FED. AID PROJECT		