

PROJECT **Center and West Laraway Roads**

CLIENT **Strand Associates, Inc.**



BORING **11** DATE STARTED **3-7-08** DATE COMPLETED **3-7-08** JOB **L-70,792**

ELEVATIONS
 GROUND SURFACE **102.3**
 END OF BORING **92.3**

WATER LEVEL OBSERVATIONS
 WHILE DRILLING **Dry**
 AT END OF BORING **Dry**
 24 HOURS

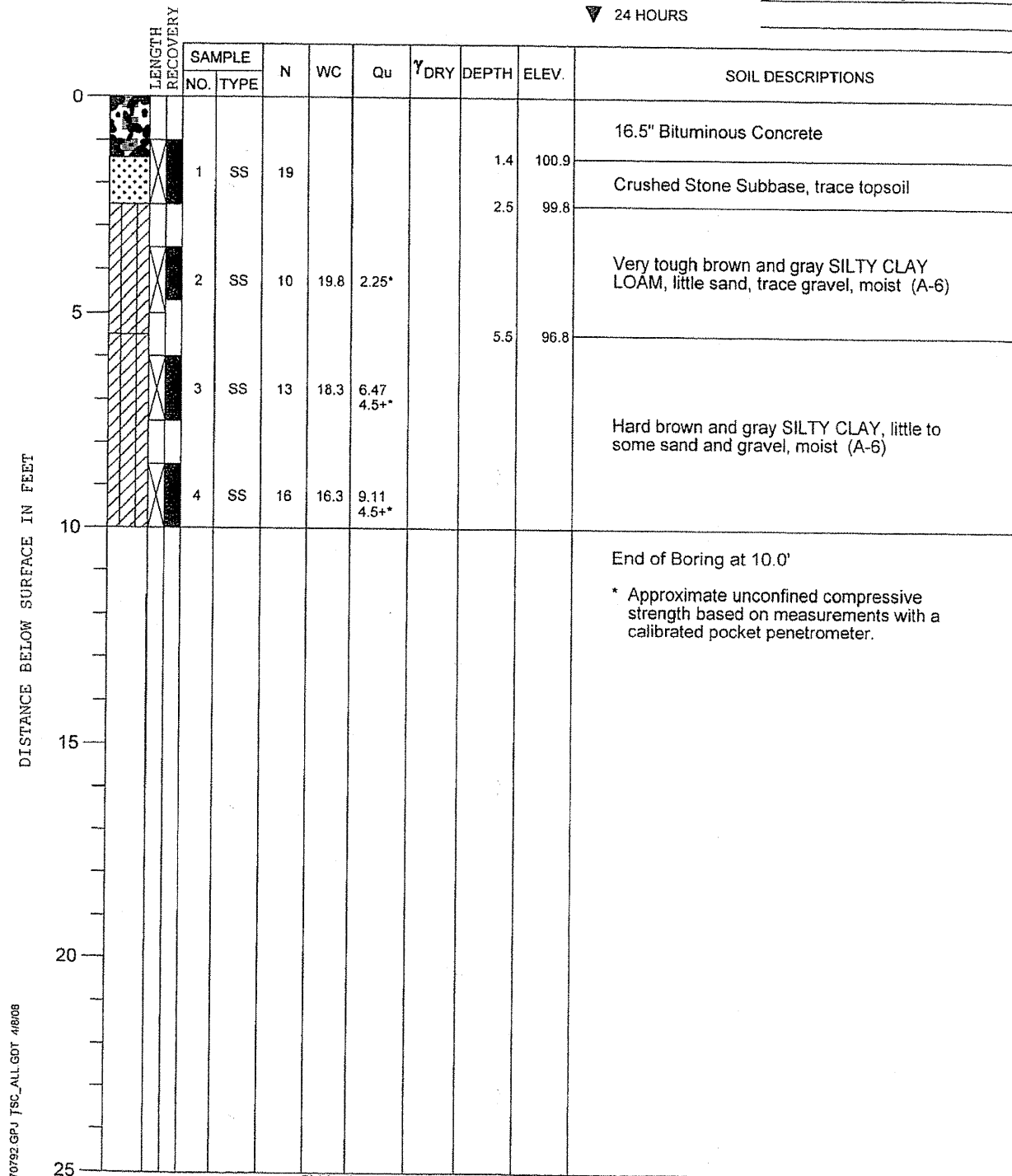

DRILL RIG NO. **262**

Division lines between deposits represent approximate boundaries between soil types; in-situ, the transition may be gradual.

PROJECT **Center and West Laraway Roads**

CLIENT **Strand Associates, Inc.**



BORING **12** DATE STARTED **3-7-08** DATE COMPLETED **3-7-08** JOB **L-70,792**

ELEVATIONS
 GROUND SURFACE **100.4**
 END OF BORING **90.4**

WATER LEVEL OBSERVATIONS
 WHILE DRILLING **Dry**
 AT END OF BORING **Dry**
 24 HOURS

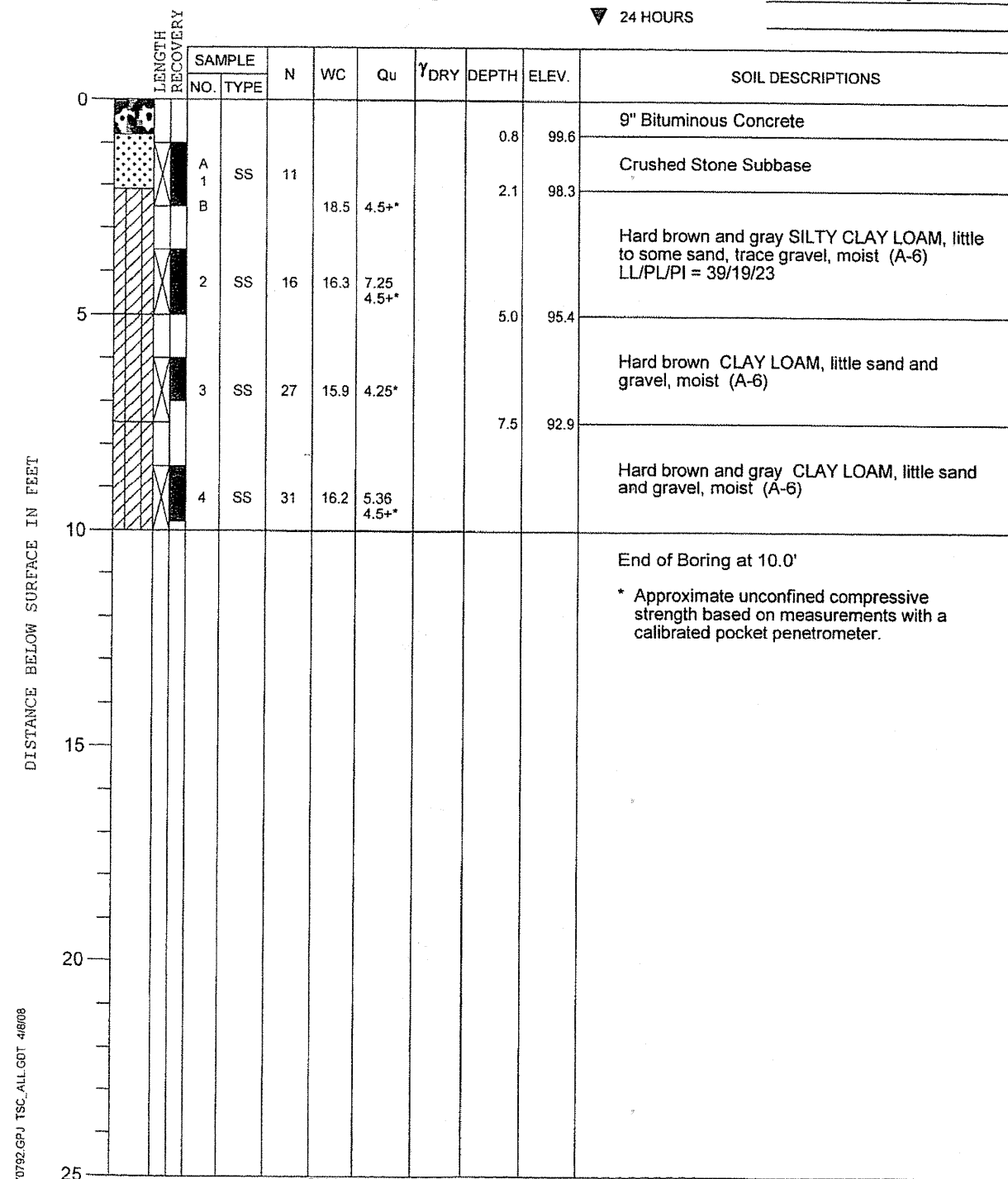

DRILL RIG NO. **262**

Division lines between deposits represent approximate boundaries between soil types; in-situ, the transition may be gradual.

SEE PLAN AND PROFILE DRAWINGS FOR BORING LOCATIONS



USER NAME = adam	DESIGNED -	REVISED -
PLOT SCALE = 20,0000' / IN.	DRAWN -	REVISED -
PLOT DATE = 3/31/2008	CHECKED -	REVISED -
	DATE -	REVISED -

STATE OF ILLINOIS
 DEPARTMENT OF TRANSPORTATION

BORING LOGS

SCALE: AS SHOWN SHEET NO. OF SHEETS STA. TO STA.

F.A.U. RTE.	SECTION	COUNTY	TOTAL SHEETS	SHEET NO.
3759	04-00038-00-WR	WILL	165	72
FED. ROAD DIST. NO. [ILLINOIS] FED. AID PROJECT			CONTRACT NO. 63248	

FILE NAME = s:\j\16608-6699\628\084\interior\Boring Log\Boring Log.dgn