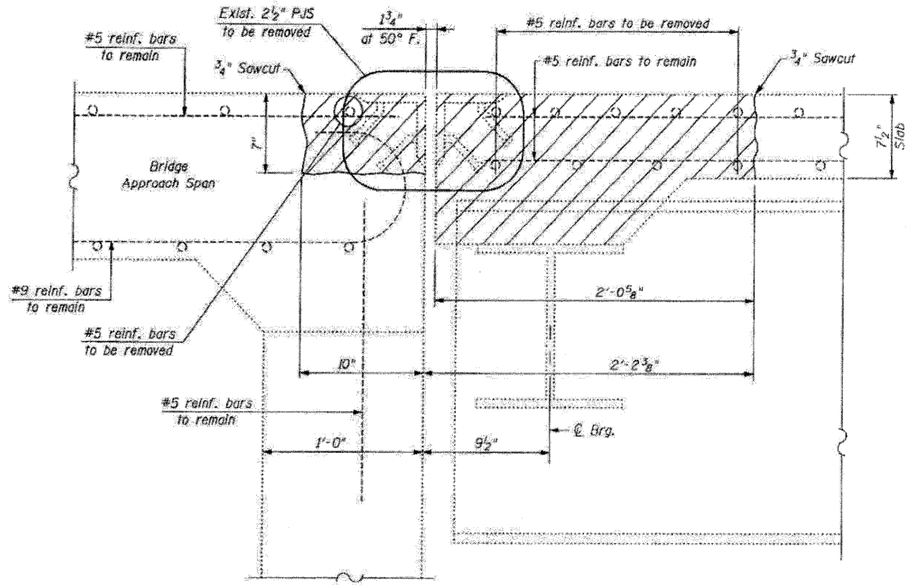

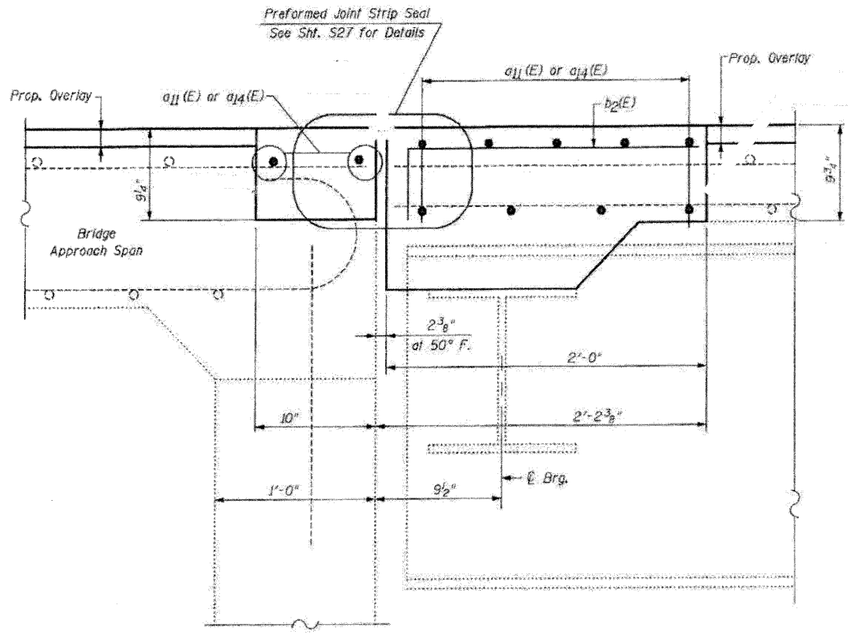

LEGEND:

Concrete Removal

EXISTING

SECTION B-B

NORTHBOUND ROADWAY-SOUTH ABUTMENT

PROPOSED

SECTION B-B

NORTHBOUND ROADWAY-SOUTH ABUTMENT

NOTE:
For Bar Splicer Assembly Details, See Sht. S26

FILE NAME =0520044-64E97-10-S-Abut-NB-det.d PLOT DATE =3/29/2010 PLOT SCALE=50.0000 ' / IN.	CHRISTIAN-ROGE & ASSOCIATES, INC. ENGINEERS-PLANNERS-SURVEYORS 211 WEST WACKER DRIVE CHICAGO, ILLINOIS 60606 PHONE: (312)372-2023 FAX: (312)372-5274	DESIGNED - B.N.S./J.C.N. DRAWN - D.L./F.M. CHECKED - B.N.S./J.C.N. DATE - MARCH, 2010	REVISED - REVISED - REVISED - REVISED -	STATE OF ILLINOIS DEPARTMENT OF TRANSPORTATION	JOINT RECONSTRUCTION DETAILS AT SOUTH ABUTMENT NORTHBOUND STRUCTURE I-39 OVER PERRY ROAD S.N. 052-0045 SCALE: SHEET NO. S10 OF S28 SHEETS STA. TO STA.	F.A.I. RTE. 39	SECTION (103-1, 103-2)RS	COUNTY LEE	TOTAL SHEETS 313	SHEET NO. 226
								CONTRACT NO. 64E97		
						FED. ROAD DIST. NO.	ILLINOIS	FED. AID PROJECT		