

DETAIL OF POROUS GRANULAR EMBANKMENT

S.N. 010-8130

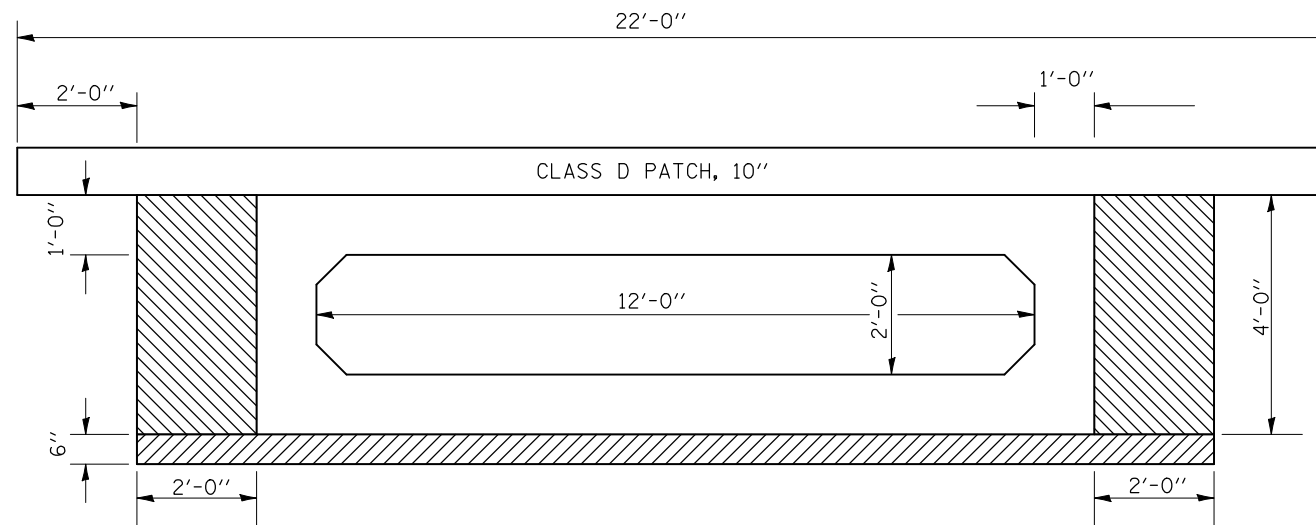

NOTES:

- ① POROUS GRANULAR EMBANKMENT SHALL EXTEND 2' -0" BEYOND THE AGGREGATE SHOULDER.
- ② WORK SHOWN IN THIS DETAIL SHALL BE PERFORMED ACCORDING TO THE APPLICABLE PORTIONS OF SECTION 207 AND SECTION 540 OF THE STANDARD SPECIFICATIONS.
- ③ THIS WORK SHALL BE PAID FOR AT THE CONTRACT UNIT PRICE PER CUBIC YARD FOR POROUS GRANULAR EMBANKMENT.
- ④ THE AREA TO BE EXCAVATED FOR THE PROPOSED BOX CULVERT SHALL NOT BE MEASURED FOR PAYMENT. THE COST OF THE EXCAVATION SHALL BE CONSIDERED AS INCLUDED IN THE COST OF PRECAST CONCRETE BOX CULVERTS AND BOX CULVERT END SECTIONS.

- PAY LIMITS OF POROUS GRANULAR EMBANKMENT - CA-6 = 18.8 CU. YDS.
- POROUS GRANULAR MATERIAL - CA 7 (INCLUDED IN PAY ITEM FOR BOX CULVERT)

FILE NAME =	USER NAME = hennessdm	DESIGNED - D. HENNESS	REVISED -	STATE OF ILLINOIS DEPARTMENT OF TRANSPORTATION	POROUS GRANULAR EMBANKMENT DETAIL S.N. 010-8130	F.A.S. RTE.	SECTION	COUNTY	TOTAL SHEETS	SHEET NO.
ct:\pw\work\PWIDOT\HENNESSDM\dms86853\070619-sht-Details.dgn	DRAWN - CADD	REVIS	REVIS			514	81-15D,CR	CHAMPAIGN	30	13
PLOT SCALE = 40.0000' / IN.	CHECKED -	REVIS	REVIS			CONTRACT NO. 70619				
PLOT DATE = 3/1/2010	DATE -	REVIS	REVIS			FED. ROAD DIST. NO. ILLINOIS FED. AID PROJECT				