

PARCEL NO.	LOT NO.	OWNER	TOTAL AREA SQ. FT.	AREA TAKEN SQ. FT.	REMAINING AREA SQ. FT.	EASEMENT AREA SQ. FT.
SW 1/4, SECTION 25, T16N, R5W, 3rd P.M., PINE CREST SUBDIVISION TO CITY OF SPRINGFIELD						
6281110TE	NONE	GRANT F. MUELLER	NA	NA	NA	331
6281111TE-1	NONE	NELL B. MUELLER	NA	NA	NA	1982
6281111TE-2	NONE	NELL B. MUELLER	NA	NA	NA	552
6281111PE	NONE	NELL B. MUELLER	NA	NA	NA	100
6281109A	PT. OF LOTS 1,2,3,4,5,6 & 7	LARS O. BUCHLOH & DAVID LEE MAYES	34,932	218	33,868	NA
6281109B	PT. OF LOTS 8,9,10,11,12, & 13	LARS O. BUCHLOH & DAVID LEE MAYES	34,932	846	33,868	NA
6281109TE-1	PT. OF LOTS 1,2,3,4,5,6 & 7	LARS O. BUCHLOH & DAVID LEE MAYES	NA	NA	NA	2468
6281109TE-2	PT. OF LOTS 8,9,10,11,12, & 13	LARS O. BUCHLOH & DAVID LEE MAYES	NA	NA	NA	2796
6281113	PT. OF LOTS 14,15,16,17, 18,19,20 & 21	ISHWARBHAI MULAJBAHI SUTHAR AND MANIBAHEN I. SUTHAR	22,418	22,418	0	NA
6281114A	PT. OF LOTS 22,23,24,25,26,29, 30,31,32,33,34,35,36,37 & 38	DONALD E. CURTIS	41,965	4,679	34,129	NA
6281114B	PT. OF LOTS 39 & 40	DONALD E. & JOETTE R. CURTIS	41,965	1,679	34,129	NA
6281114C	PT. OF LOTS 41 & 42	DONALD E. CURTIS	41,965	1,478	34,129	NA
6281114TE-1	PT. OF LOTS 22,23,24,25, & 26	DONALD E. CURTIS	NA	NA	NA	530
6281114TE-2	PT. OF LOTS 29, 30,31, 32, 33 & 34	DONALD E. CURTIS	NA	NA	NA	1692
6281114TE-3	PT. OF LOTS 34,35,36,37 & 38	DONALD E. CURTIS	NA	NA	NA	627
6281114TE-4	PT. OF LOTS 39 & 40	DONALD E. & JOETTE R. CURTIS	NA	NA	NA	146
6281114TE-5	PT. OF LOTS 41 & 42	DONALD E. CURTIS	NA	NA	NA	401
6281117	PT. OF LOTS 43,44,45,46,47, 48,49 & 50	ROGER A. & GAIL A. SMITH	22,424	5,273	17,187	NA
6281117TE	PT. OF LOTS 43,44,45 & 46	ROGER A. & GAIL A. SMITH	NA	NA	NA	410
6281118	PT. OF LOTS 51 & 52	DAVID CHAMBERS	5,606	1,141	4,465	NA
6281119	PT. OF LOTS 53 & 54	PATRICIA L. CHAMBERS	5,606	1,074	4,532	NA
6281119TE	PT. OF LOTS 53 & 54	PATRICIA L. CHAMBERS	NA	NA	NA	200
6281120	PT. OF LOTS 55,56,57,58, 59,60,61 & 62	DOROTHY MOUNTZ WAGNER	23,266	3,939	19,327	NA
6281121	PT. OF LOT 63	ANGELO MANCI TRUST	39,714	52	39,662	NA
SE 1/4, SECTION 25, T16N, R5W, 3rd P.M.						
6281124A	NONE	ARROW TRAILER & EQUIPMENT CO. AN ILLINOIS CORPORATION	138,811	477	129,522	NA
6281124B	NONE	ARROW TRAILER & EQUIPMENT CO. AN ILLINOIS CORPORATION	138,811	8,812	129,522	NA
6281124TE-1	NONE	ARROW TRAILER & EQUIPMENT CO. AN ILLINOIS CORPORATION	NA	NA	NA	2466
6281124TE-2	NONE	ARROW TRAILER & EQUIPMENT CO. AN ILLINOIS CORPORATION	NA	NA	NA	3766
6281125A	NONE	JERRY AND CAROL MYERSCOUGH	94,073	3,631	88,210	NA
6281125B	NONE	JERRY AND CAROL MYERSCOUGH	94,073	1,627	88,210	NA
6281125C	NONE	JERRY AND CAROL MYERSCOUGH	94,073	605	88,210	NA
6281125TE-1	NONE	JERRY AND CAROL MYERSCOUGH	NA	NA	NA	2750
6281125TE-2	NONE	JERRY AND CAROL MYERSCOUGH	NA	NA	NA	4543
6281125TE-3	NONE	JERRY AND CAROL MYERSCOUGH	NA	NA	NA	2813

REASONS FOR TEMPORARY EASEMENTS
6281110TE SIDEWALK CONSTRUCTION & GRADING
6281111TE-1 SIDEWALK CONSTRUCTION & GRADING
6281111TE-2 SIDEWALK CONSTRUCTION & GRADING
6281109TE-1 ENTRANCE & SIDEWALK CONSTRUCTION & GRADING
6281109TE-2 ENTRANCE & SIDEWALK CONSTRUCTION & GRADING
6281114TE-1 RETAINING WALL CONSTRUCTION
6281114TE-2 ENTRANCE CONSTRUCTION
6281114TE-3 GRADING & SHAPING
6281114TE-4 CURB & GUTTER CONSTRUCTION
6281114TE-5 SIDEWALK CONSTRUCTION & GRADING
6281117TE SIDEWALK CONSTRUCTION & GRADING
6281119TE GRADING
6281124TE-1 SIDEWALK & CURB CONSTRUCTION
6281124TE-2 FRONTAGE ROAD CONSTRUCTION
6281125TE-1 CONSTRUCTION OF ENTRANCE, SIDEWALKS & CURBS
6281125TE-2 CONSTRUCTION OF ENTRANCE, SIDEWALKS & CURBS
6281125TE-3 FRONTAGE ROAD CONSTRUCTION

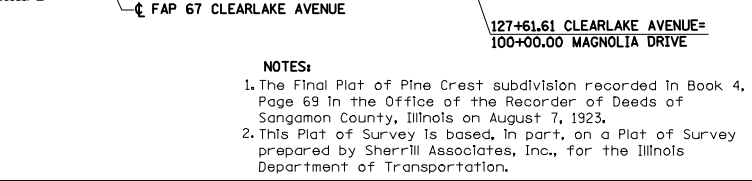
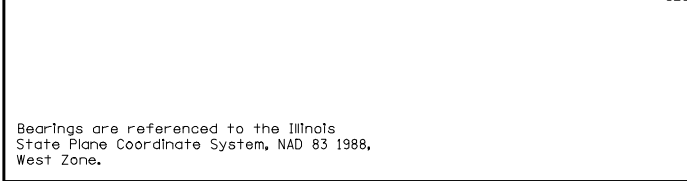
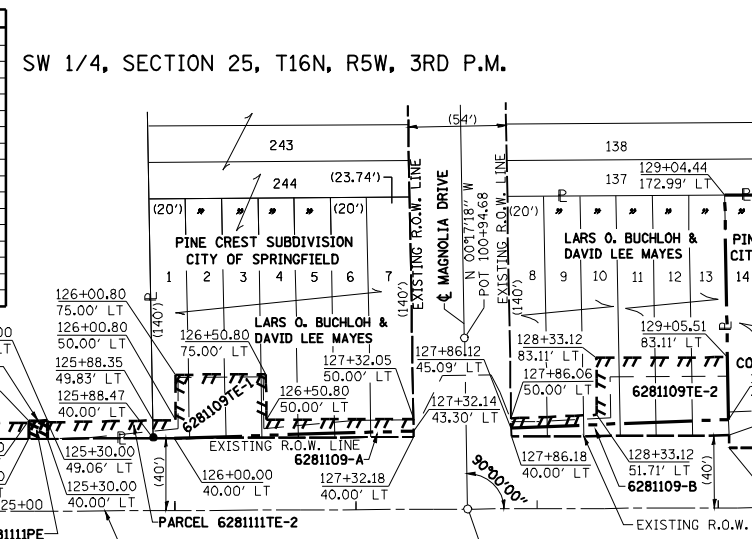

Bearings are referenced to the Illinois State Plane Coordinate System, NAD 83 1988, West Zone.

NOTES:
 1. The Final Plat of Pine Crest subdivision recorded in Book 4, Page 69 in the Office of the Recorder of Deeds of Sangamon County, Illinois on August 7, 1923.
 2. This Plat of Survey is based, in part, on a Plat of Survey prepared by Sherrill Associates, Inc., for the Illinois Department of Transportation.

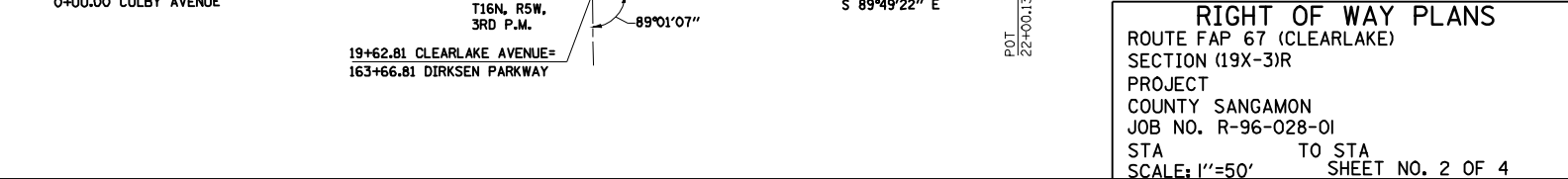
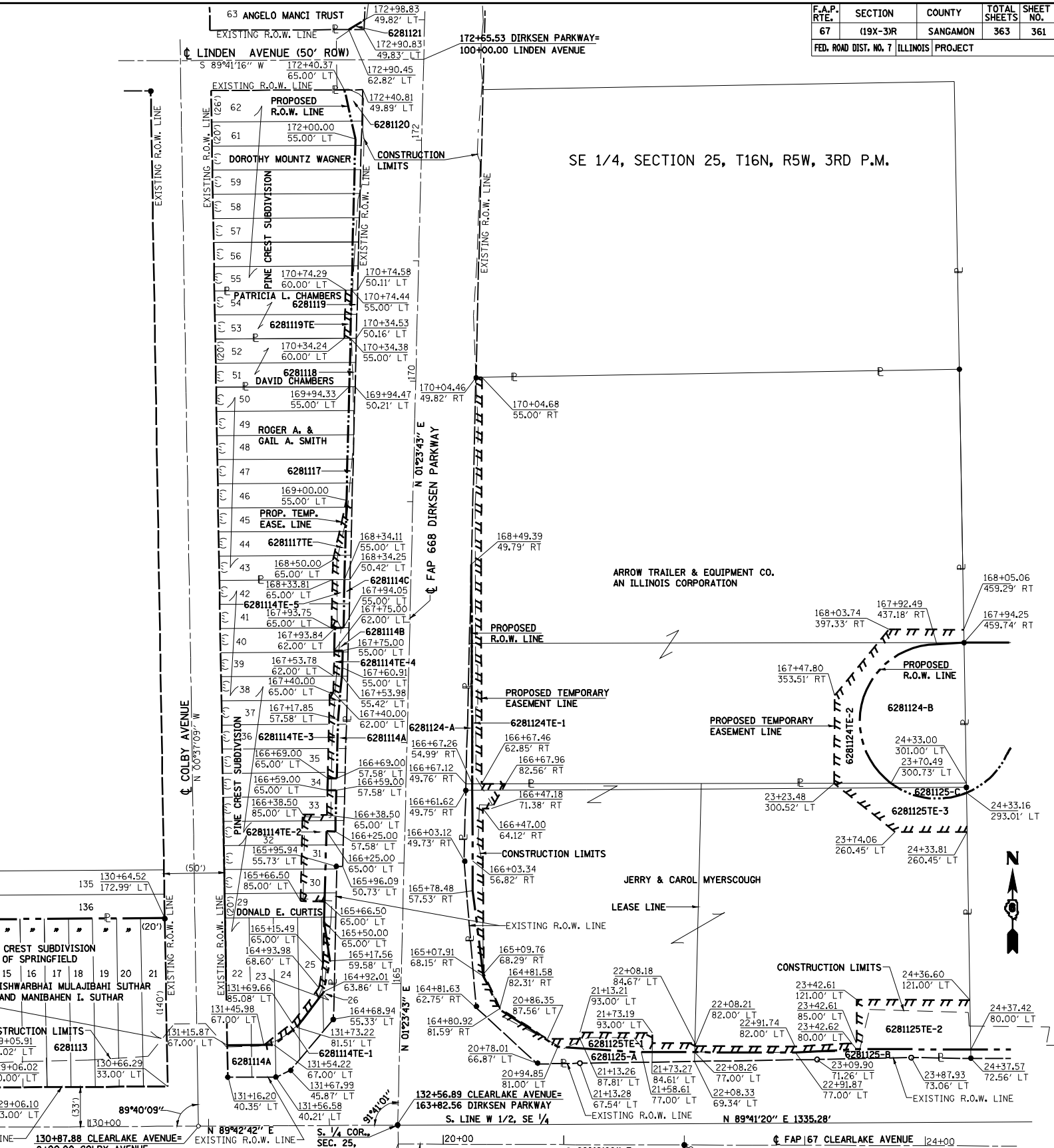

RIGHT OF WAY PLANS
 ROUTE FAP 67 (CLEARLAKE)
 SECTION (19X-3R)
 PROJECT
 COUNTY SANGAMON
 JOB NO. R-96-028-01
 STA TO STA
 SCALE: 1"=50'
 SHEET NO. 2 OF 4