

STATE OF ILLINOIS  
DEPARTMENT OF TRANSPORTATION

F.A.P. RTE.	SECTION	COUNTY	TOTAL SHEETS	SHEET NO.
317	**	*	196	94
STA. 440+50 TO STA. 446+50				
FED. ROAD DIST. NO.	ILLINOIS	FED. AID PROJECT		
* BROWN & SCHUYLER CONTRACT NO. 72432				
* 9RS-4, (10,11) RS-3; (10B-1) R				
SHEET 22 OF 123				

SEC. 33, T1N, R2W, 4th PM  
SCHUYLER COUNTY

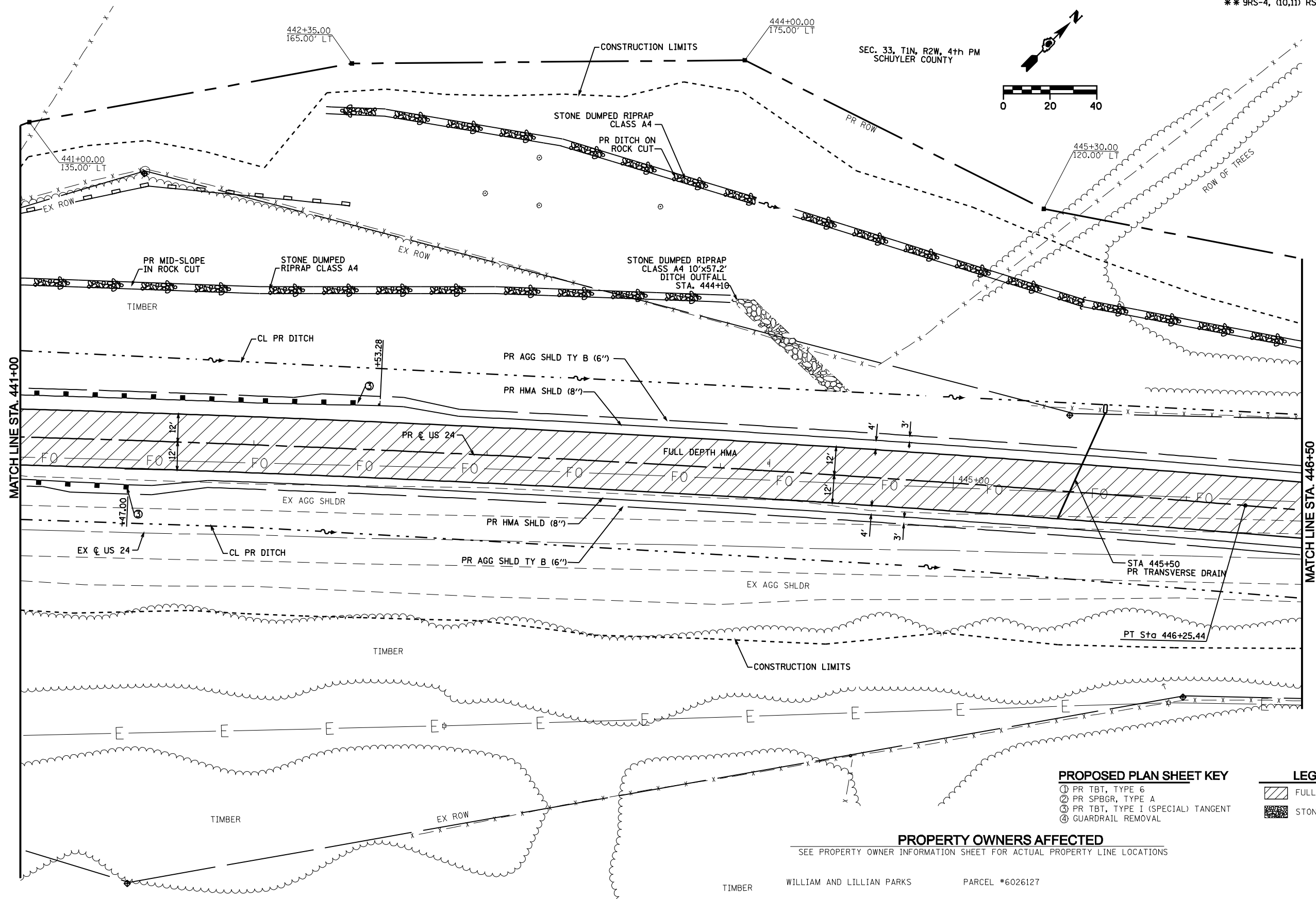
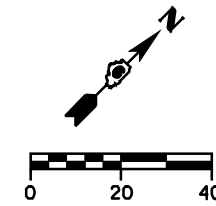

- PROPOSED PLAN SHEET KEY**
- ① PR TBT, TYPE 6
  - ② PR SPBGR, TYPE A
  - ③ PR TBT, TYPE I (SPECIAL) TANGENT
  - ④ GUARDRAIL REMOVAL

- LEGEND**
- FULL DEPTH HMA
  - STONE DUMPED RIPRAP

**PROPERTY OWNERS AFFECTED**  
SEE PROPERTY OWNER INFORMATION SHEET FOR ACTUAL PROPERTY LINE LOCATIONS

WILLIAM AND LILLIAN PARKS      PARCEL #6026127