

F.A.P. RTE.	SECTION	COUNTY	TOTAL SHEETS	SHEET NO.
322	11-12	CHRISTIAN	284	86
STA.		TO STA.		
FED. ROAD DIST. NO.	ILLINOIS	FED. AID PROJECT		

SE 1/4 SEC 14, T12N, R1E, 3RD PM

STATE OF ILLINOIS
DEPARTMENT OF TRANSPORTATION

NE 1/4 SEC 14, T12N, R1E, 3RD PM

PARCEL NO 6085148
CLETA MAXINE ROYER
SEE TABULATIONS BELOW

REMAINING AREA THIS SIDE = 38.826 ACRES

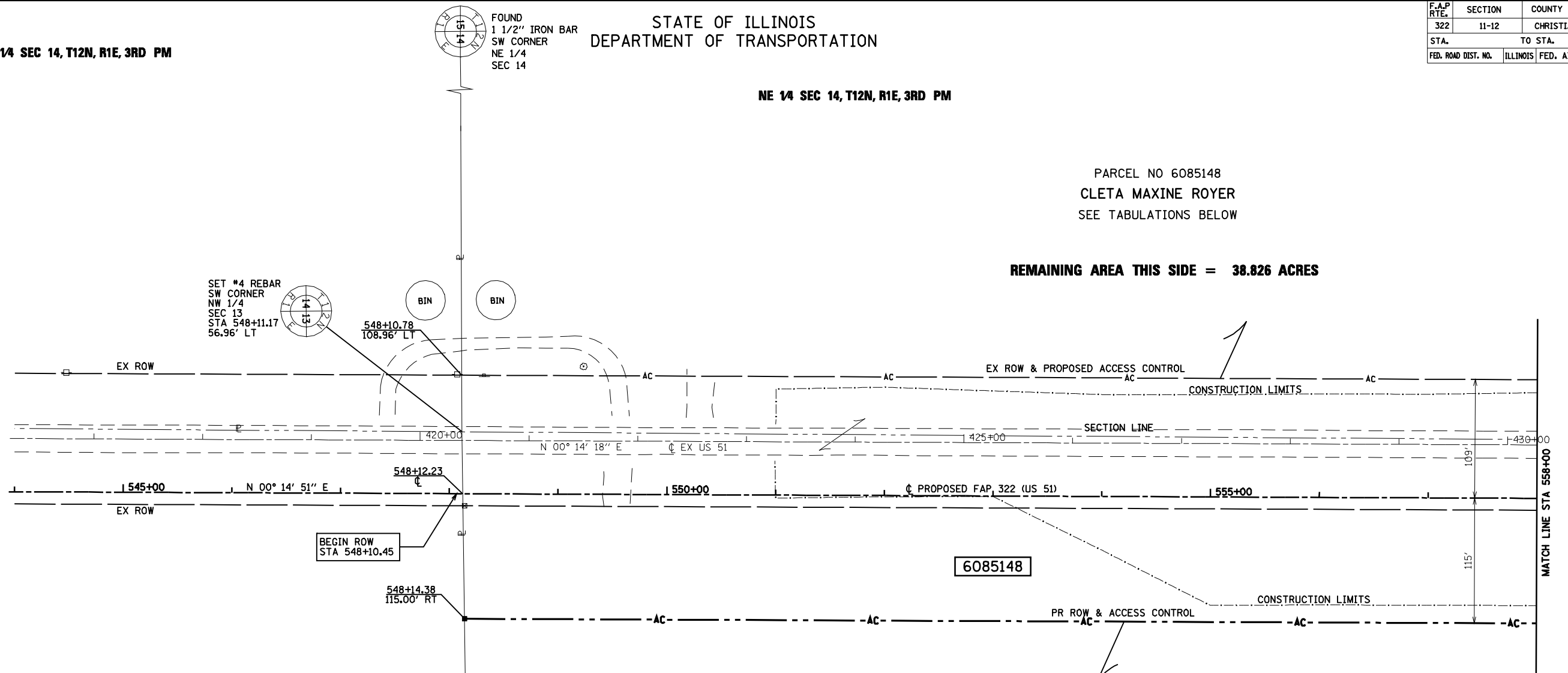

REMAINING AREA THIS SIDE = 35.452 ACRES

PARCEL NO 6085148 & TE-1, 2, 3

CLETA MAXINE ROYER

TOTAL AREA = 81.173 ACRES
 REQUIRED ROW AREA = 3.223 ACRES
 EXISTING ROW AREA = 3.672 ACRES
 TOTAL ROW AREA = 6.895 ACRES
 REMAINING AREA = 74.278 ACRES

TEMPORARY EASEMENT TE-1 = 0.012 ACRES
 T.E. PURPOSE: CONSTRUCT DITCH/RIPRAP
 TEMPORARY EASEMENT TE-2 = 0.025 ACRES
 T.E. PURPOSE: CONSTRUCT DITCH/RIPRAP

NW 1/4 SEC 13, T12N, R1E, 3RD PM

SW 1/4 SEC 13, T12N, R1E, 3RD PM

NOTES:
 BEARINGS ARE BASED ON THE ILLINOIS STATE PLANE
 COORDINATE SYSTEM, NAD83 1986 - WEST ZONE
 SURVEYED IN ENGLISH.

PLAT DISTANCES AND STATIONING ARE IN GRID ENGLISH.
 TO CONVERT TO GROUND DIVIDE BY GRID FACTOR.
 GRID FACTOR = 1.00003150

RIGHT OF WAY PLANS

ROUTE F.A.P. 322 (US 51)
 SECTION 11-1
 PROJECT
 COUNTY CHRISTIAN
 JOB NO. R-96-008-95
 STA 544+00 TO STA 558+00
 SCALE 1 = 50'

