

STATE OF ILLINOIS
DEPARTMENT OF TRANSPORTATION

SE 1/4 SEC 11, T12N, R1E, 3RD PM

SW 1/4 SEC 12, T12N, R1E, 3RD PM

F.A.P. RTE.	SECTION	COUNTY	TOTAL SHEETS	SHEET NO.
322	11-12	CHRISTIAN	284	96
STA.		TO STA.		
FED. ROAD DIST. NO.		ILLINOIS	FED. AID PROJECT	

TR 229A CURVE DATA
 PI STA = 18+27.29
 $\Delta = 01^\circ 54' 13''$ (LT)
 $D = 01^\circ 31' 23''$
 $R = 3,762.20'$
 $T = 62.51'$
 $L = 125.00'$
 $E = 0.52'$
 $SE = NONE$
 PC STA = 17+64.78
 PT STA = 18+89.78

PARCEL NO 6085151
 JANEANE BARROR
 HEATHER RENEE IRVINE
 & HOLLI NICOLE BARROR
 SEE TABULATIONS ON SHEET 3

PARCEL NO 6085153
 RICHARD O. WORKMAN
 MARY ALICE WORKMAN &
 THE ESTATE OF GRACE WORKMAN
 SEE TABULATIONS ON SHEET 3

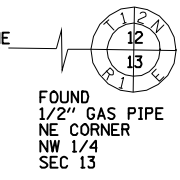
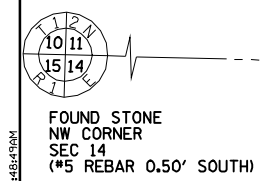
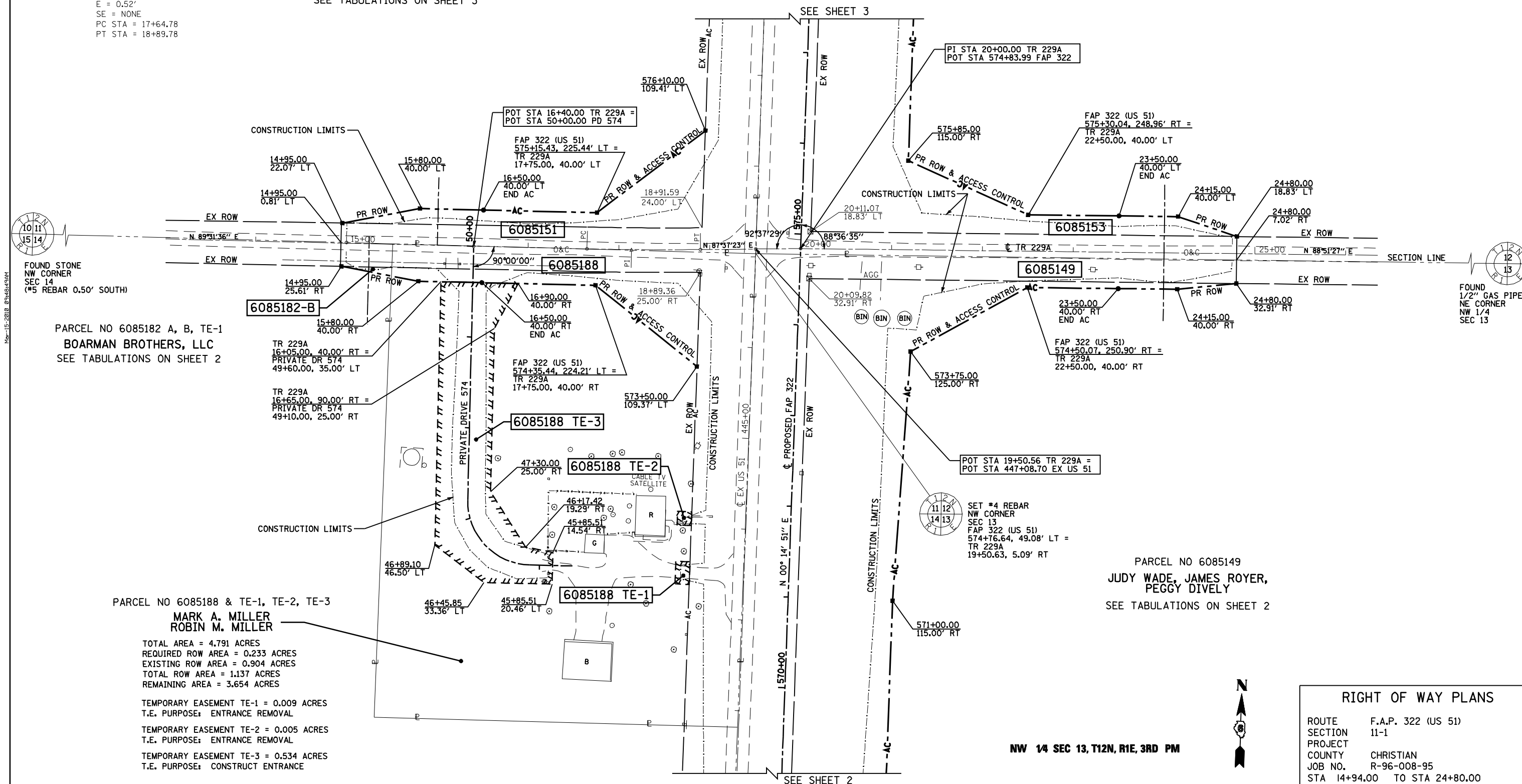

FOUND STONE
 NW CORNER
 SEC 14
 (#5 REBAR 0.50' SOUTH)

FOUND
 1/2" GAS PIPE
 NE CORNER
 NW 1/4
 SEC 13

PARCEL NO 6085182 A, B, TE-1
 BOARMAN BROTHERS, LLC
 SEE TABULATIONS ON SHEET 2

PARCEL NO 6085188 & TE-1, TE-2, TE-3
 MARK A. MILLER
 ROBIN M. MILLER

TOTAL AREA = 4.791 ACRES
 REQUIRED ROW AREA = 0.233 ACRES
 EXISTING ROW AREA = 0.904 ACRES
 TOTAL ROW AREA = 1.137 ACRES
 REMAINING AREA = 3.654 ACRES

TEMPORARY EASEMENT TE-1 = 0.009 ACRES
 T.E. PURPOSE: ENTRANCE REMOVAL
 TEMPORARY EASEMENT TE-2 = 0.005 ACRES
 T.E. PURPOSE: ENTRANCE REMOVAL
 TEMPORARY EASEMENT TE-3 = 0.534 ACRES
 T.E. PURPOSE: CONSTRUCT ENTRANCE

NE 1/4 SEC 14, T12N, R1E, 3RD PM

NW 1/4 SEC 13, T12N, R1E, 3RD PM

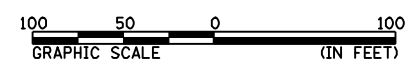

RIGHT OF WAY PLANS	
ROUTE	F.A.P. 322 (US 51)
SECTION	11-1
PROJECT	
COUNTY	CHRISTIAN
JOB NO.	R-96-008-95
STA	14+94.00 TO STA 24+80.00
SCALE	1 = 50'
SHEET NO. 11 OF 14	