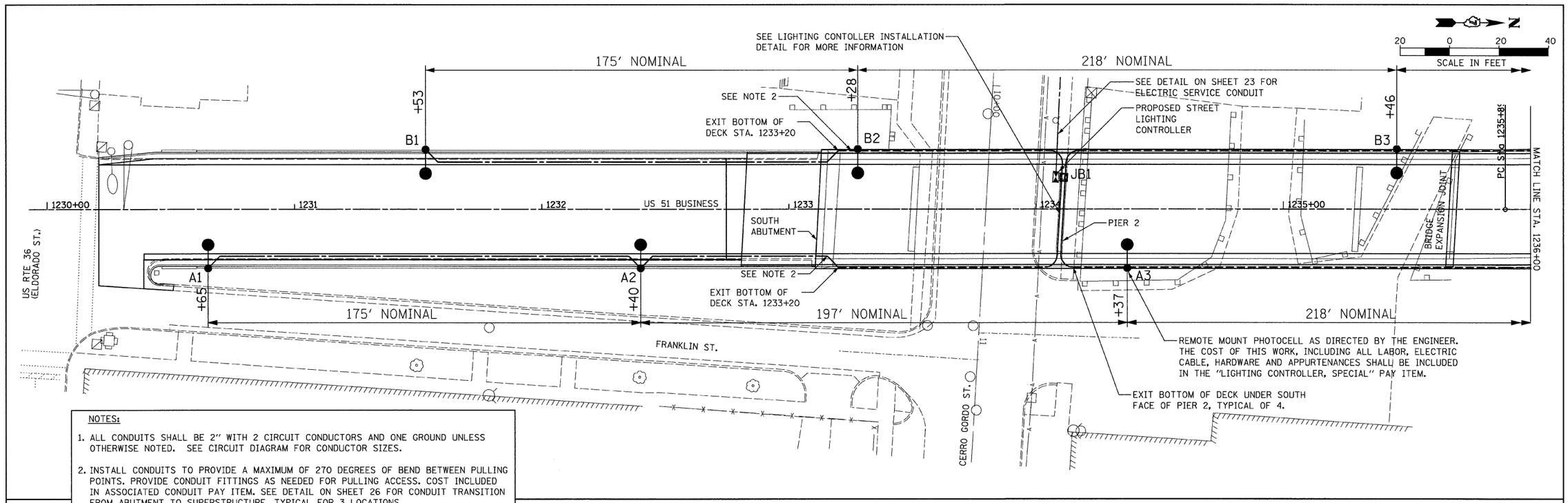

NOTES:

1. ALL CONDUITS SHALL BE 2" WITH 2 CIRCUIT CONDUCTORS AND ONE GROUND UNLESS OTHERWISE NOTED. SEE CIRCUIT DIAGRAM FOR CONDUCTOR SIZES.
2. INSTALL CONDUITS TO PROVIDE A MAXIMUM OF 270 DEGREES OF BEND BETWEEN PULLING POINTS. PROVIDE CONDUIT FITTINGS AS NEEDED FOR PULLING ACCESS. COST INCLUDED IN ASSOCIATED CONDUIT PAY ITEM. SEE DETAIL ON SHEET 26 FOR CONDUIT TRANSITION FROM ABUTMENT TO SUPERSTRUCTURE. TYPICAL FOR 3 LOCATIONS.
3. POLE FOUNDATIONS SHALL BE CONSTRUCTED AS DETAILED IN THE BRIDGE PLANS.
4. PROVIDE CONDIT EXPANSION/DEFLECTION COUPLING AT ALL BRIDGE EXPANSION JOINT CROSSINGS. SEE DETAIL ON SHEET 25.

LEGEND

- CONDUIT IN TRENCH
- CONDUIT ATTACHED TO STRUCTURE
- CONDUIT EMBEDDED IN STRUCTURE
- EXISTING LIGHTING ASSEMBLY TO REMAIN
- RELOCATED LIGHTING UNIT
- HANDHOLE
- CONTROLLER
- JUNCTION BOX

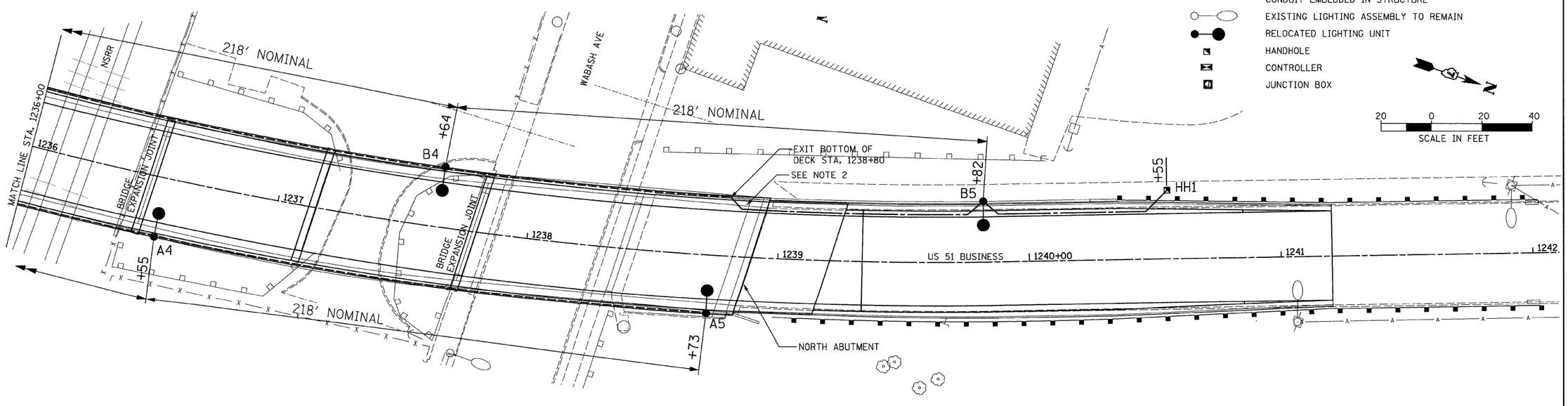

FILE NAME = X:\CH\IE\2007\07.017\cad\Plans\lighting_03.dgn

Foth Infrastructure & Environment, LLC	USER NAME = msj	DESIGNED - JLF	REVISED -	STATE OF ILLINOIS DEPARTMENT OF TRANSPORTATION	LIGHTING PLANS	F.A.P. RTE.	SECTION	COUNTY	TOTAL SHEETS	SHEET NO.
		DRAWN - JDK	REVISED -			710	(5OZ-VB) BR	MACON	79	22
	PLOT SCALE = 20.0000 ' / IN.	CHECKED - DAR/TLO	REVISED -					CONTRACT NO. 74215		
	PLOT DATE = 4/23/2010	DATE - 04/21/2010	REVISED -		SCALE: SHEET NO. OF SHEETS STA. TO STA.	FED. ROAD DIST. NO.	ILLINOIS	FED. AID PROJECT		