

- Existing Drain to Be Replaced (See Sheet 7 of 12 for Details)
- Existing Drain to be Plugged

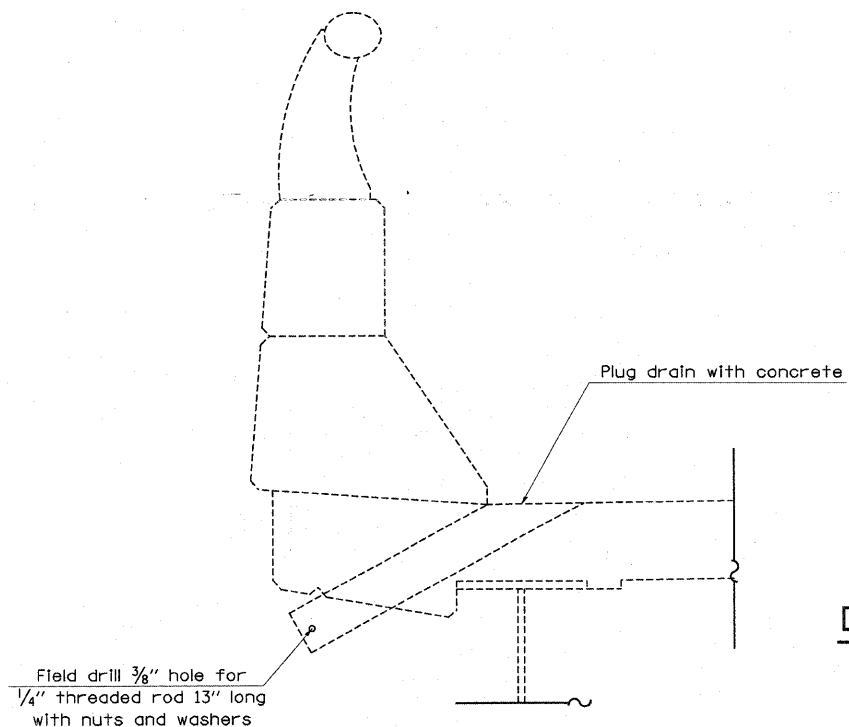

DRAINS TO BE PLUGGED AT PARAPET

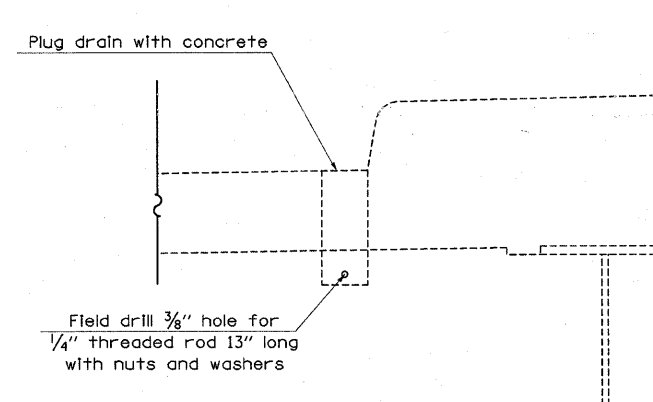

DRAINS TO BE PLUGGED AT MEDIAN

FILE NAME =	USER NAME = swartzrw	DESIGNED -	REVISED -	STATE OF ILLINOIS DEPARTMENT OF TRANSPORTATION	EXISTING DECK DRAINS TO BE REPLACED		F.A.P. RTE.	SECTION	COUNTY	TOTAL SHEETS	SHEET NO.	
ca:\pv_work\pwsdot\swartzrw\dms53580\d77	346-shd-detail1.s.dgn	DRAWN -	REVISED -		SCALE:	SHEET NO. 6 OF 12 SHEETS	STA.	116	(18-47HB-1BR)	CUMBERLAND	28	17
	PLOT SCALE = 20.00000' / IN.	CHECKED -	REVISED -									
	PLOT DATE = 3/19/2010	DATE -	REVISED -									
										CONTRACT NO. 74346		
										ILLINOIS FED. AID PROJECT		