

NE 1/4 SECTION 9 & NW 1/4 SECTION 10, TOWNSHIP 6 NORTH, RANGE 10 WEST, 3rd P.M., MADISON COUNTY, ILLINOIS

FAP NO.	SECTION	COUNTY	TOTAL SHEETS	SHEET NO.
310	60-16	MADISON	662	126
STA. 160+00		TO STA. 207+00		
FED. ROAD DIST. NO.		ILLINOIS		
		FED. AID PROJECT		
CONTRACT NO. 76311				

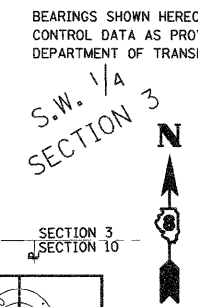

**LEGEND**

	EXISTING CENTERLINE
	EXISTING RIGHT OF WAY LINE
	EXISTING EASEMENT LINE
	PROPOSED CENTERLINE
	ACCESS CONTROL & PROPOSED RIGHT OF WAY LINE
	ACCESS CONTROL LINE
	PROPOSED TEMPORARY EASEMENT LINE
	PROPOSED PERMANENT EASEMENT LINE
	SECTION LINE
	QUARTER SECTION LINE
	QUARTER QUARTER SECTION LINE
	PROPERTY (DEED) LINE
	APPARENT PROPERTY LINE
	MEASURED DIMENSION
	COMPUTED DIMENSION
	RECORDED DIMENSION
	FOUND IRON PIPE OR IRON ROD
	SET 5/8" IRON ROD
	PERMANENT SURVEY MONUMENT, I.D.O.T. STD. 667101
	(TO BE SET BY OTHERS)
	CUT CROSS FOUND OR SET
	SAME OWNERSHIP

- STAKING OF PROPOSED RIGHT OF WAY. SET 5/8" INCH METAL ROD WITH DIVISION OF HIGHWAY SURVEY MARKER TO MONUMENT THE POSITION SHOWN, IDENTIFIED BY INSCRIPTION DATA AND SURVEYORS REGISTRATION NUMBER.
- M STAKING OF PROPOSED RIGHT OF WAY IN CULTIVATED AREAS. SET 5/8" INCH METAL ROD WITH DIVISION OF HIGHWAY SURVEY MARKER 20 INCHES BELOW GROUND SURFACE TO MONUMENT THE POSITION SHOWN, IDENTIFIED BY INSCRIPTION DATA AND SURVEYORS REGISTRATION NUMBER.

STATE OF ILLINOIS )  
 COUNTY OF ) SS

THIS IS TO CERTIFY THAT I, JEFFREY B. MEYER AN ILLINOIS PROFESSIONAL LAND SURVEYOR, HAS SURVEYED THE PLAT OF HIGHWAYS SHOWN HEREON IN SECTIONS 9 AND 10, TOWNSHIP 6 NORTH, RANGE 10 WEST, OF THE THIRD PRINCIPAL MERIDIAN, MADISON COUNTY, THAT THE SURVEY IS TRUE AND COMPLETE AS SHOWN TO THE BEST OF MY KNOWLEDGE AND BELIEF, THAT THE PLAT CORRECTLY REPRESENTS SAID SURVEY, THAT ALL MONUMENTS FOUND AND ESTABLISHED ARE OF PERMANENT QUALITY AND OCCUPY THE POSITIONS SHOWN THEREON AND THAT THE MONUMENTS ARE SUFFICIENT TO ENABLE THE SURVEY TO BE RETRACED. MADE FOR THE DEPARTMENT OF TRANSPORTATION, STATE OF ILLINOIS.

DATED \_\_\_\_\_

JEFFREY B. MEYER, PLS No. 035-002977  
 LICENSE EXPIRES NOVEMBER 30, 2010

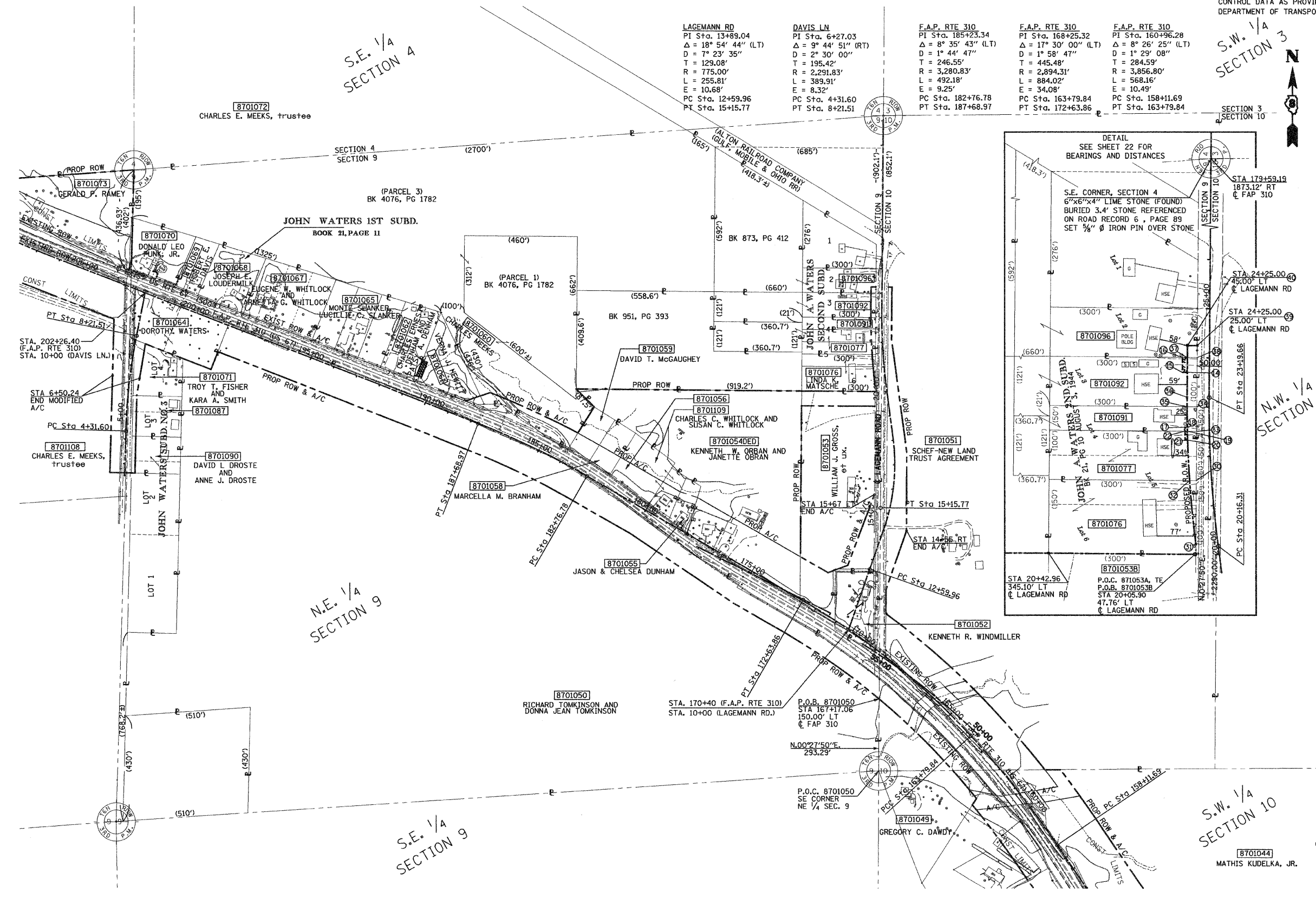

PARCEL NO.	OWNER	AREAS OF ROW AND EASEMENTS SEE SHEET NO.	PARCEL NO.	OWNER	AREAS OF ROW AND EASEMENTS SEE SHEET NO.	PARCEL NO.	OWNER	AREAS OF ROW AND EASEMENTS SEE SHEET NO.	PARCEL NO.	OWNER	AREAS OF ROW AND EASEMENTS SEE SHEET NO.
8701050	RICHARD B. TOMKINSON AND DONNA JEAN TOMKINSON	25	8701055	JASON M. DUNHAM AND CHELSEA N. DUNHAM	24	8701061	VERNA J. HEWITT	26	8701077	MICHAEL A. BUEHLMAN	22
8701051	SCHEF-NEW LAND TRUST AGREEMENT (DATED 1/17/96)	22	8701056	CHARLES C. WHITLOCK AND SUSAN C. WHITLOCK	24	8701062	CHARLES ERNEST DENHAM AND PATSY ANN DENHAM	26	8701091	THOMAS A. BOCK & NATALIE M. BOCK	22
8701052	KENNETH R. WINDMILLER	22	8701058	MARCELLA M. BRANHAM	24	8701065	MONTE SLANKER AND LUCILLE C. SLANKER	26	8701092	JULIE HENRY	22
8701053	WILLIAM J. GROSS AND NINA C. GROSS	22	8701059	DAVID T. MCGAUGHEY	24	8701067	EUGENE W. WHITLOCK AND ARNETTA G. WHITLOCK	26	8701096	CHARLES C. WALKER & JUNE A. WALKER	22
8701054	KENNETH W. OBRAN AND JANETTE OBRAN	23	8701060	CHARLES MEEKS	24	8701076	LINDA K. MATSCHE	22	8701108	CHARLES E. MEEKS, TRUSTEE	28

**HR** HURST-ROSCHKE ENGINEERS, INC.  
 1400 E. TREMONT STREET  
 P.O. BOX 150  
 HILLSBORO, ILLINOIS 62046  
 PH: 217 532-3959, FAX: 217 532-2312  
 PROFESSIONAL DESIGN FIRM No. 184-000298

**ILLINOIS DEPARTMENT OF TRANSPORTATION**  
**PLAT OF HIGHWAYS**  
 FAP ROUTE 310 (US 67)  
 SECTION 60-16  
 MADISON COUNTY  
 JOB NO. R-98-001-97

STATION 160+00 TO STATION 207+00

SCALE: 1" = 200'

SHEET 5 OF 29

ILLINOIS DEPARTMENT OF TRANSPORTATION  
 DIVISION OF HIGHWAYS/DISTRICT 8  
 1102 EASTPORT PLAZA DRIVE  
 COLLINSVILLE, ILLINOIS 62234-6198

DATE: 3-28-01  
 3-28-04-12:00  
 \*DDM: SPEC.  
 \*REF: FAP 310  
 \*REF: CL 280  
 \*REF: ROW 281 X 4  
 \*REF: ROW 281 X 4