

PART OF THE SW 1/4 OF SECTION 14, T6N, R10W, OF THE 3RD PM, MADISON COUNTY, ILLINOIS

BEARINGS SHOWN HEREON ARE BASED ON SURVEY CONTROL DATA AS PROVIDED BY THE ILLINOIS DEPARTMENT OF TRANSPORTATION.

FAP ROUTE	SECTION	COUNTY	TOTAL SHEETS	SHEET NO.
310	60-15, 60-16	MADISON	662	130
STA 66+00	TO STA 76+00			
FED. ROAD DIST. NO.	ILLINOIS	FED. AID PROJECT		

CONTRACT NO. 76311

LEGEND

- EXISTING CENTERLINE
- EXISTING RIGHT OF WAY LINE
- EXISTING EASEMENT LINE
- PROPOSED CENTERLINE
- ACCESS CONTROL & PROPOSED RIGHT OF WAY LINE
- ACCESS CONTROL LINE
- PROPOSED TEMPORARY EASEMENT LINE
- PROPOSED PERMANENT EASEMENT LINE
- SECTION LINE
- QUARTER SECTION LINE
- QUARTER QUARTER SECTION LINE
- PROPERTY (DEED) LINE
- APPARENT PROPERTY LINE
- MEASURED DIMENSION
- COMPUTED DIMENSION
- RECORDED DIMENSION
- FOUND IRON PIPE OR IRON ROD
- SET 3/8 INCH IRON ROD
- PERMANENT SURVEY MONUMENT, I.D.O.T. STD. 667101 (TO BE FOUND BY OTHERS)
- CUT CROSS FOUND OR SET
- SAME OWNERSHIP

■ STAKING OF PROPOSED RIGHT OF WAY. SET 3/8 INCH METAL ROD WITH DIVISION OF HIGHWAY SURVEY MARKER TO MONUMENT THE POSITION SHOWN, IDENTIFIED BY INSCRIPTION DATA AND SURVEYORS REGISTRATION NUMBER.

■ M STAKING OF PROPOSED RIGHT OF WAY IN CULTIVATED AREAS. SET 3/8 INCH METAL ROD WITH DIVISION OF HIGHWAY SURVEY MARKER 20 INCHES BELOW GROUND SURFACE TO MONUMENT THE POSITION SHOWN, IDENTIFIED BY INSCRIPTION DATA AND SURVEYORS REGISTRATION NUMBER.

STATE OF ILLINOIS )  
COUNTY OF ) SS

THIS IS TO CERTIFY THAT I, JEFFREY B. MEYER AN ILLINOIS PROFESSIONAL LAND SURVEYOR, HAS SURVEYED THE PLAT OF HIGHWAYS SHOWN HEREON IN SECTION 14, TOWNSHIP 6 NORTH, RANGE 10 WEST, OF THE THIRD PRINCIPAL MERIDIAN, MADISON COUNTY, THAT THE SURVEY IS TRUE AND COMPLETE AS SHOWN TO THE BEST OF MY KNOWLEDGE AND BELIEF, THAT THE PLAT CORRECTLY REPRESENTS SAID SURVEY, THAT ALL MONUMENTS FOUND AND ESTABLISHED ARE OF PERMANENT QUALITY AND OCCUPY THE POSITIONS SHOWN THEREON AND THAT THE MONUMENTS ARE SUFFICIENT TO ENABLE THE SURVEY TO BE RETRACED. MADE FOR THE DEPARTMENT OF TRANSPORTATION, STATE OF ILLINOIS.

DATED \_\_\_\_\_  
JEFFREY B. MEYER, PLS No. 035-002977  
LICENSE EXPIRES NOVEMBER 30, 2010

NOTE:  
The Plat of Highways for those parcels south of Illinois Route 111 were prepared by Klingner & Associates, Inc. (I.D.O.T. Job No. R-98-039-92). The basis of bearing for the survey prepared by Hurst-Rosche Engineer, Inc. and the basis of bearing for the survey prepared by Klingner & Associates, Inc. differ by 7 seconds. However, the physical location of the proposed centerline of construction for FAP Route 310 and Illinois Route 111 are equal.

CENTERLINE OF CONSTRUCTION BEARING EQUATION FOR FAP 310		HURST ROSCHE (North of IL 111)	
STA. 39+561.606 TO STA. 39+913.870	N 61° 55' 11" E	STA. 67+86.11 TO STA. 73+49.03	N 61° 55' 18" E
KLINGNER (South of IL 111)		HURST ROSCHE	
STA. 67+86.11 FAP RTE 310 US 67 =	N 27° 57' 21" W	STA 1185+02.80 IL 111	N 27° 57' 14" W

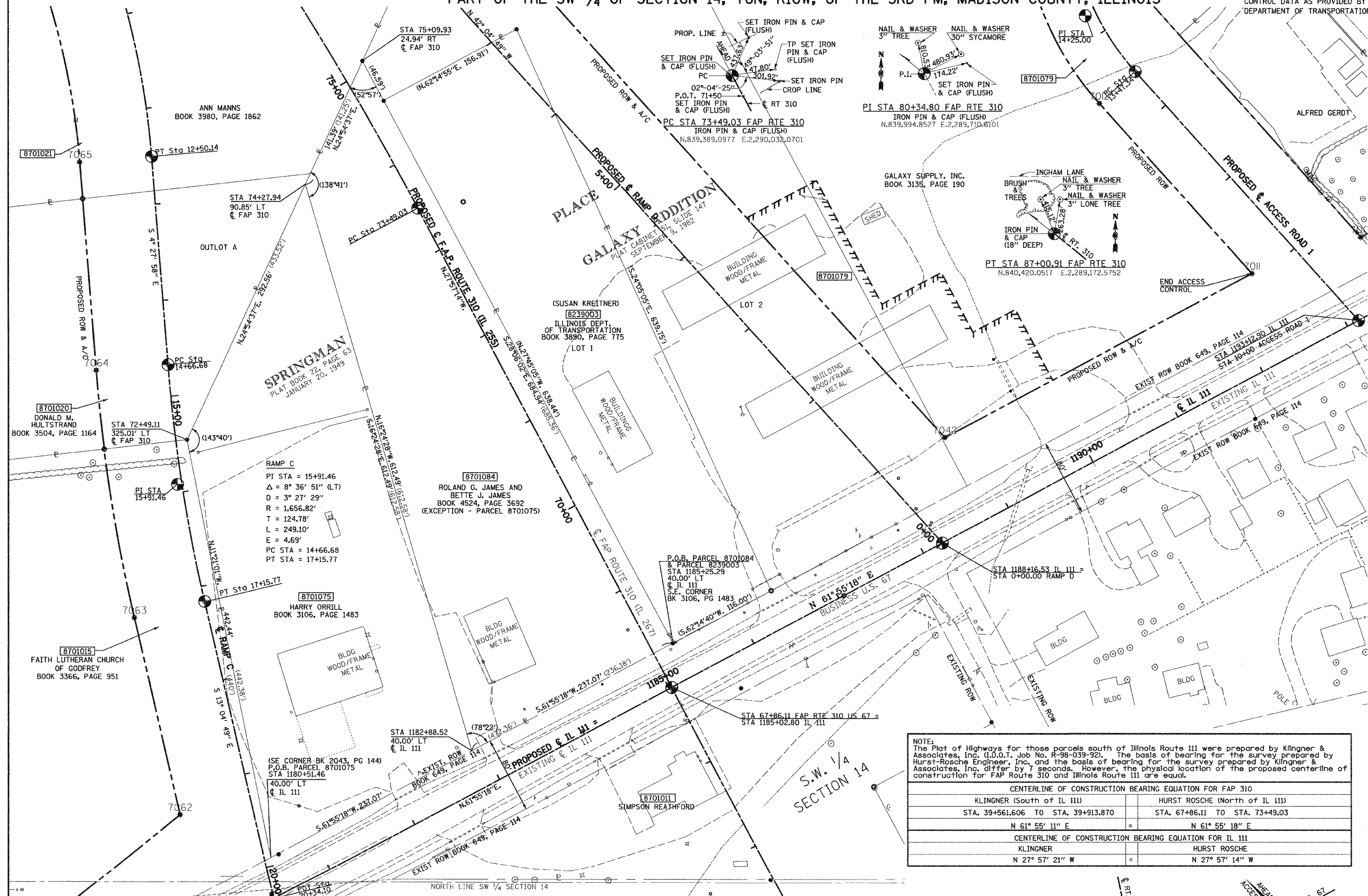

PARCEL NO.	OWNER/TITLE REPORT NO.	TOTAL HOLDING	R.O.W. REQUIRED	PREVIOUSLY DEDICATED	REMAINDER	EASEMENTS TEMP	EASEMENTS PERM	EASEMENT PURPOSE	PERMANENT TAX NUMBER	PROPERTY ACQUIRED BY
8701075	HARRY ORRILL MA-1967	2,5110 AC	2,5110 AC	N/A	0.0000 AC	N/A	N/A	N/A	24-1-01-14-00-000-007.002	
8701084	ROLAND G. JAMES AND BETTE J. JAMES, AS JOINT TENANTS MA-1966	109,379 SF	2,5100 AC	N/A	0.0000 AC	N/A	N/A	N/A	24-1-01-14-00-000-007.003	
8239003	(SUSAN KREITNER) IDOT	109,336 SF	109,336 SF	N/A	0.0000 AC	N/A	N/A	N/A	24-2-01-14-03-303-008	BK3890, PG775

COORDINATES SHOWN HEREON ARE BASED ON SURVEY CONTROL DATA AS PROVIDED BY THE ILLINOIS DEPARTMENT OF TRANSPORTATION.

STATION	OFFSET	COORDINATE TABLE	
		NORTH	EAST
1180+51.46	40.00' LT	838,714.7046	2,289,878.8971
72+49.11	325.01' LT	839,148.4869	2,289,791.8225
74+27.94	90.85' LT	839,413.8321	2,289,915.0501
1182+88.52	40.00' LT	838,826.2864	2,290,088.0614
75+09.93	24.94' RT	839,542.0698	2,289,974.6043
1185+25.59	40.00' LT	838,937.8682	2,290,297.2256

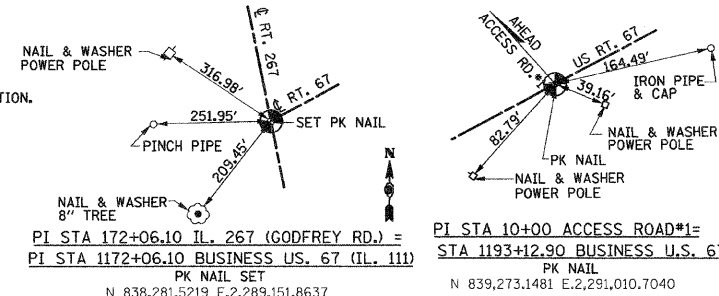

**HR** HURST-ROSCH ENGINEERS, INC.  
1408 E. TREMONT STREET  
P.O. BOX 130  
MILLSBORO, ILLINOIS 62959  
PH: 217 523-2958, FAX: 217 523-2312  
PROFESSIONAL DESIGN FIRM NO. 184-00298

ILLINOIS DEPARTMENT OF TRANSPORTATION  
**PLAT OF HIGHWAYS**  
FAP ROUTE 310 (US 67 & IL 255)  
SECTION 60-16, 60-15  
MADISON COUNTY  
JOB NO. R-98-001-97/R-98-039-92  
STATION 66+00 TO STATION 76+00  
SCALE: 1" = 50'  
SHEET 9 OF 29  
ILLINOIS DEPARTMENT OF TRANSPORTATION  
DIVISION OF HIGHWAYS/DISTRICT 8  
1102 EASTPORT PLAZA DRIVE  
COLLINGSVILLE, ILLINOIS 62234-6198