

PART OF THE SW 1/4 OF SECTION 14, T6N, R10W, OF THE 3RD PM, MADISON COUNTY, ILLINOIS

BEARINGS SHOWN HEREON ARE BASED ON SURVEY CONTROL DATA AS PROVIDED BY THE ILLINOIS DEPARTMENT OF TRANSPORTATION.

FAP ROUTE	SECTION	COUNTY	TOTAL SHEETS	SHEET NO.
310	60-15, 60-16	MADISON	662	132
STA 47+00	TO STA 56+00			

LEGEND

SECTION CORNER

QUARTER SECTION CORNER



EXISTING CENTERLINE
 EXISTING RIGHT OF WAY LINE
 EXISTING EASEMENT LINE
 PROPOSED CENTERLINE
 ACCESS CONTROL &
 PROPOSED RIGHT OF WAY LINE
 ACCESS CONTROL LINE
 PROPOSED TEMPORARY EASEMENT LINE
 PROPOSED PERMANENT EASEMENT LINE
 SECTION LINE
 QUARTER SECTION LINE
 QUARTER QUARTER SECTION LINE
 PROPERTY (DEED) LINE
 APPARENT PROPERTY LINE
 MEASURED DIMENSION
 COMPUTED DIMENSION
 RECORDED DIMENSION
 FOUND IRON PIPE OR IRON ROD
 SET 3/8 INCH IRON ROD
 PERMANENT SURVEY MONUMENT,
 I.D.O.T. STD. 667101
 (TO BE SET BY OTHERS)
 CUT CROSS FOUND OR SET
 SAME OWNERSHIP

■ STAKING OF PROPOSED RIGHT OF WAY. SET 3/8 INCH METAL ROD WITH DIVISION OF HIGHWAY SURVEY MARKER TO MONUMENT THE POSITION SHOWN, IDENTIFIED BY INSCRIPTION DATA AND SURVEYORS REGISTRATION NUMBER.

■ M STAKING OF PROPOSED RIGHT OF WAY IN CULTIVATED AREAS. SET 3/8 INCH METAL ROD WITH DIVISION OF HIGHWAY SURVEY MARKER 20 INCHES BELOW GROUND SURFACE TO MONUMENT THE POSITION SHOWN, IDENTIFIED BY INSCRIPTION DATA AND SURVEYORS REGISTRATION NUMBER.

STATE OF ILLINOIS)
 COUNTY OF) SS

THIS IS TO CERTIFY THAT I, JEFFREY B. MEYER AN ILLINOIS PROFESSIONAL LAND SURVEYOR, HAS SURVEYED THE PLAT OF HIGHWAYS SHOWN HEREON IN SECTION 14, TOWNSHIP 6 NORTH, RANGE 10 WEST, OF THE THIRD PRINCIPAL MERIDIAN, MADISON COUNTY, THAT THE SURVEY IS TRUE AND COMPLETE AS SHOWN TO THE BEST OF MY KNOWLEDGE AND BELIEF, THAT THE PLAT CORRECTLY REPRESENTS SAID SURVEY, THAT ALL MONUMENTS FOUND AND ESTABLISHED ARE OF PERMANENT QUALITY AND OCCUPY THE POSITIONS SHOWN THEREON AND THAT THE MONUMENTS ARE SUFFICIENT TO ENABLE THE SURVEY TO BE RETRACED, MADE FOR THE DEPARTMENT OF TRANSPORTATION, STATE OF ILLINOIS.

DATED _____
 JEFFREY B. MEYER, PLS No. 035-002977
 LICENSE EXPIRES NOVEMBER 30, 2010

HR HURST-ROSCHKE ENGINEERS, INC.
 1400 E. TREMONT STREET
 P.O. BOX 150
 HILLSBORO, ILLINOIS 62349
 PH. 217 532-9959, FAX 217 532-9212
 PROFESSIONAL DESIGN FIRM No. 184-000298

ILLINOIS DEPARTMENT OF TRANSPORTATION
PLAT OF HIGHWAYS
 FAP ROUTE 310 (US 67 & IL 255)
 SECTION 60-16, 60-15
 MADISON COUNTY
 JOB NO. R-98-001-97/R-98-039-92
 STATION 47+00 TO STATION 56+00
 SCALE: 1" = 50'
SHEET 11 OF 29

COORDINATES SHOWN HEREON ARE BASED ON SURVEY CONTROL DATA AS PROVIDED BY THE ILLINOIS DEPARTMENT OF TRANSPORTATION.

STATION	OFFSET	COORDINATE TABLE		STATION	OFFSET	NORTH	EAST
		NORTH	EAST				
53+15.87	33.00' LT	839,569.3604	2,288,859.6923	18+50.19	50.00' RT	839,755.7478	2,289,022.2932
10+33.00	24.44' LT	839,123.9456	2,288,949.1023	17+38.23	50.00' RT	839,645.1882	2,289,039.9242
12+53.67	60.00' LT	839,125.7729	2,288,695.6769	15+91.15	50.00' RT	839,563.5711	2,289,096.2216
15+02.89	60.00' LT	839,432.6187	2,288,664.3104	15+74.23	50.00' RT	839,555.1446	2,289,110.8957
15+77.99	60.00' LT	839,492.2592	2,288,709.9634	11+4.22	A.R.D.3 PC	839,176.8765	2,289,088.6324
17+08.19	60.00' LT	839,570.2911	2,288,730.6205	15+13.89	A.R.D.3 PT	839,481.7358	2,289,138.3254
8+06.02	75.00' RT	839,813.3643	2,289,545.9348	15+53.00	A.R.D.3 PI	839,338.6494	2,289,065.1590
8+27.98	46.85' RT	839,817.2162	2,289,580.9422	17+34.60	60.00' LT	839,604.1839	2,288,784.4191
8+96.09	75.00' RT	839,743.7132	2,289,589.1170	11+03.22	40.00' LT	839,134.0832	2,288,875.4482
52+66.44	53.00' RT	839,537.8266	2,288,953.7378	48+00.00	60.00' LT	839,062.2070	2,288,954.3557
54+76.38	53.00' RT	839,743.6584	2,288,912.4203	49+70.00	53.00' RT	839,247.1853	2,289,012.0794

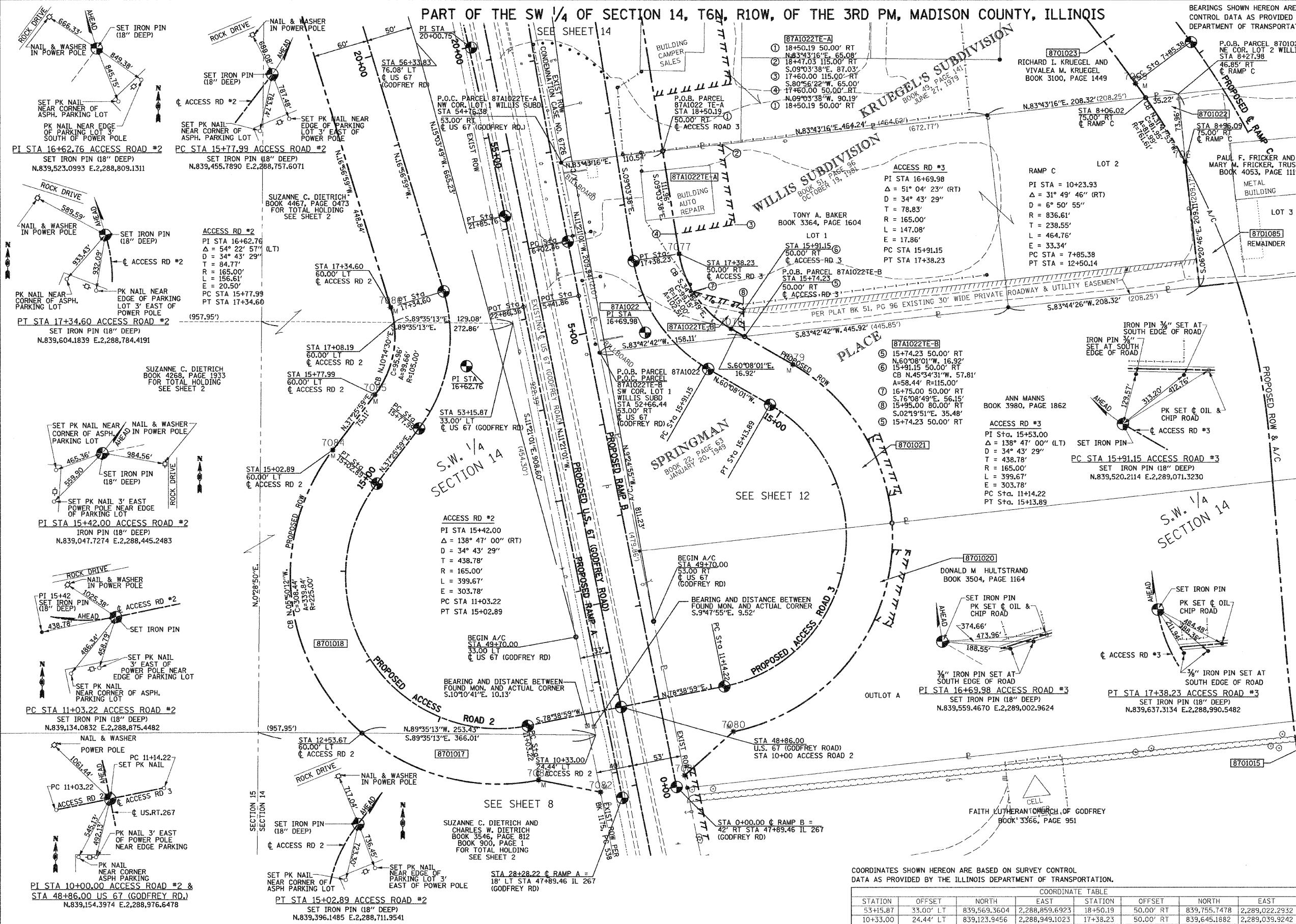

PARCEL NO.	OWNER/TITLE REPORT NO.	TOTAL HOLDING	R.O.W. REQUIRED	DEDICATED	REMAINDER	EASEMENTS		EASEMENT PURPOSE	PERMANENT TAX NUMBER	PROPERTY ACQUIRED BY
						TEMP-A	TEMP-B			
8701018	SUZANNE C. DIETRICH MA-1349 MA-1350	19,5924 AC 853,443 SF	4,0375 AC 175,814 SF	N/A	15,5549 AC 677,569 SF	N/A	N/A	N/A	24-1-01-14-03-302-001 24-1-01-14-03-302-002 24-1-01-15-00-000-011 24-1-01-15-00-000-012	
8701022	TONY A. BAKER MA-3892.0 (1353)	3,1842 AC 138,704 SF	0,0285 AC 1,242 SF	N/A	3,1557 AC 137,462 SF	N/A	N/A	BUILDING REMOVAL ENTRANCE CONST.	24-2-01-14-03-303-005 24-2-01-14-03-303-006	
87A1022	TONY A. BAKER MA-3892.0 (1353)	3,1557 AC 137,462 SF	0,5474 AC 23,847 SF	N/A	2,6083 AC 113,615 SF	0.1322 AC 5,759 S.F.	0.0281 AC 1,222 S.F.	BUILDING REMOVAL ENTRANCE CONST.	24-2-01-14-03-303-005 24-2-01-14-03-303-006	