

PART OF THE NE 1/4 OF SECTION 15, T6N, R10W, OF THE 3RD PM, MADISON COUNTY, ILLINOIS

FAP ROUTE	SECTION	COUNTY	TOTAL SHEETS	SHEET NO.
310	60-16	MADISON	662	140
STA 94+00		TO STA 104+00		
FED. ROAD DIST. NO.		ILLINOIS		FED. AID PROJECT
				CONTRACT NO. 76311

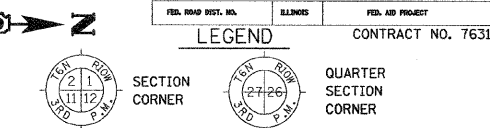

STAKING OF PROPOSED RIGHT OF WAY. SET 3/8 INCH METAL ROD WITH DIVISION OF HIGHWAY SURVEY MARKER TO MONUMENT THE POSITION SHOWN, IDENTIFIED BY INSCRIPTION DATA AND SURVEYORS REGISTRATION NUMBER.

STAKING OF PROPOSED RIGHT OF WAY IN CULTIVATED AREAS. SET 3/8 INCH METAL ROD WITH DIVISION OF HIGHWAY SURVEY MARKER 20 INCHES BELOW GROUND SURFACE TO MONUMENT THE POSITION SHOWN, IDENTIFIED BY INSCRIPTION DATA AND SURVEYORS REGISTRATION NUMBER.

STATE OF ILLINOIS )  
 COUNTY OF ) SS

THIS IS TO CERTIFY THAT I, JEFFREY B. MEYER AN ILLINOIS PROFESSIONAL LAND SURVEYOR, HAS SURVEYED THE PLAT OF HIGHWAYS SHOWN HEREON IN SECTION 15, TOWNSHIP 6 NORTH, RANGE 10 WEST, OF THE THIRD PRINCIPAL MERIDIAN, MADISON COUNTY, THAT THE SURVEY IS TRUE AND COMPLETE AS SHOWN TO THE BEST OF MY KNOWLEDGE AND BELIEF, THAT THE PLAT CORRECTLY REPRESENTS SAID SURVEY, THAT ALL MONUMENTS FOUND AND ESTABLISHED ARE OF PERMANENT QUALITY AND OCCUPY THE POSITIONS SHOWN THEREON AND THAT THE MONUMENTS ARE SUFFICIENT TO ENABLE THE SURVEY TO BE RETRACED, MADE FOR THE DEPARTMENT OF TRANSPORTATION, STATE OF ILLINOIS.

DATED \_\_\_\_\_

JEFFREY B. MEYER, PLS No. 035-002977  
 LICENSE EXPIRES NOVEMBER 30, 2010

P.O.C. 8701032, 8701088, 8701088TE - A & B  
 STA 45+31.54  
 795.72' RT  
 ACCESS RD 1

P.O.C. 8701088TE-B  
 STA 45+30.07 71.02' RT  
 N.89°52'20"W. 195.00'

P.O.C. 8701088TE-A  
 STA 49+75.00 40.00' RT  
 N.24°00'13"E. 30.00'

P.O.C. 8701088TE-B  
 STA 49+75.00 70.00' RT  
 S.65°59'47"E. 50.00'

P.O.C. 8701088TE-A  
 STA 49+75.00 40.00' RT  
 N.65°59'47"W. 50.00'

P.O.C. 8701088TE-B  
 STA 49+75.00 40.00' RT  
 S.0°07'40"W. 10.00'

P.O.C. 8701088TE-A  
 STA 49+75.00 40.00' RT  
 S.0°07'40"W. 10.00'

P.O.C. 8701088TE-B  
 STA 49+75.00 40.00' RT  
 S.0°07'40"W. 10.00'

P.O.C. 8701088TE-A  
 STA 49+75.00 40.00' RT  
 S.0°07'40"W. 10.00'

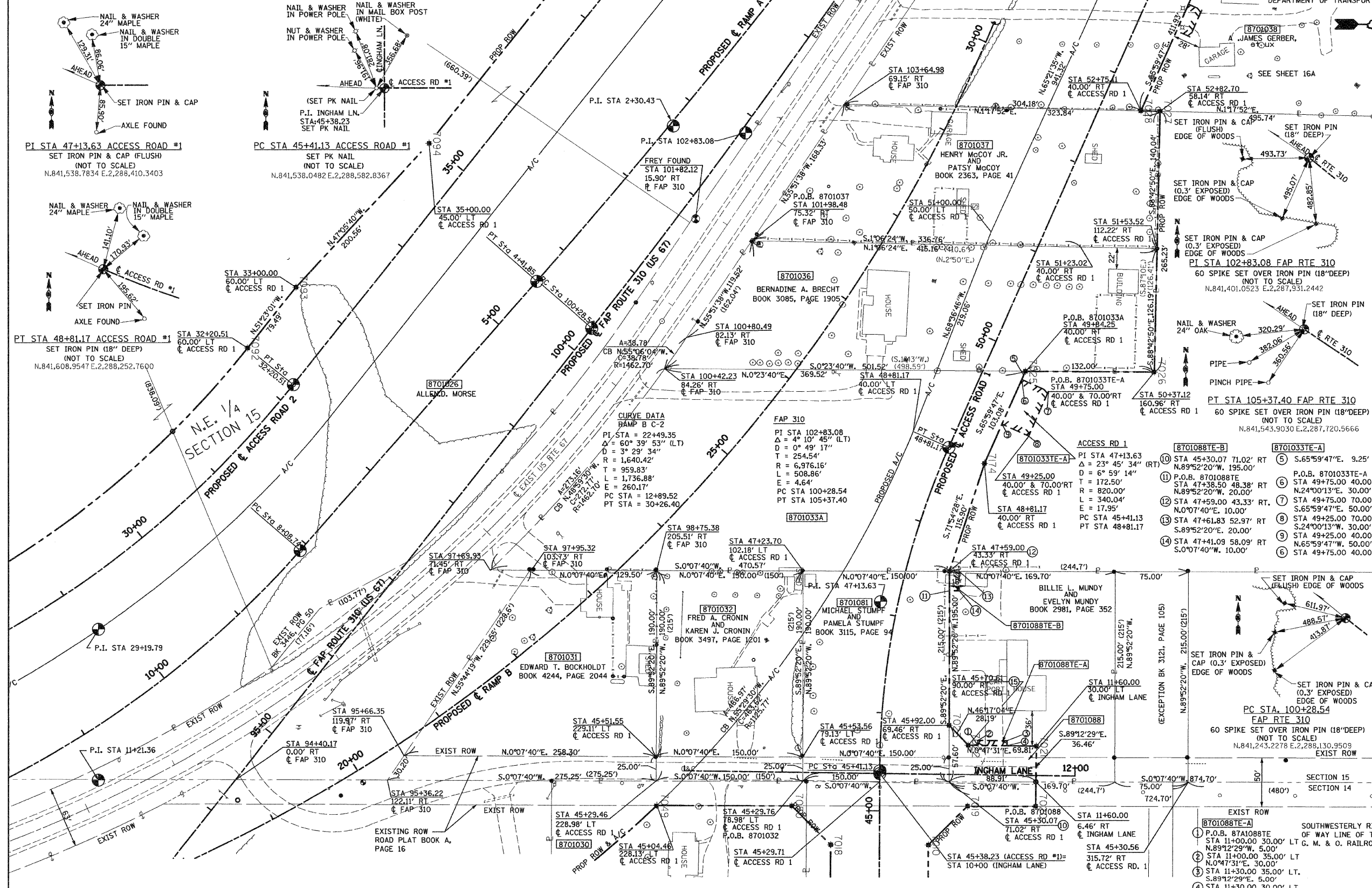

PARCEL NO.	OWNER/TITLE REPORT NO.	TOTAL HOLDING	R.O.W. REQUIRED	PREVIOUSLY DEDICATED	REMAINDER	EASEMENTS		EASEMENT PURPOSE	PERMANENT TAX NUMBER	PROPERTY ACQUIRED BY
						TEMP	PERM			
8701031	EDWARD T. BOCKHOLDT MA-1382	0.9989 AC 43,511 SF	0.9989 AC 43,511 SF	0.1531 AC 6,669 SF	0.00 SF	N/A	N/A	N/A	24-1-01-15-02-201-018	
8701032	FRED A. CRONIN AND KAREN J. CRONIN MA-1383	0.7404 AC 32,250 SF	0.7404 AC 32,250 SF	0.0861 AC 3,750 SF	0.00 SF	N/A	N/A	N/A	24-1-01-15-02-201-017	
8701036	BERNADINE A. BRECHT, AKA BERNADINE A. POSTLEWAITMA-1381	1.3567 AC 59,094 SF	1.3567 AC 59,094 SF	N/A	0.00 SF	N/A	N/A	N/A	24-1-01-15-02-201-010.001	
8701037	HENRY MCCOY JR. AND PATSY MCCOY MA-1380	5.1140 AC 22,140 SF	5.1140 AC 22,140 SF	N/A	0.00 SF	N/A	N/A	N/A	24-1-01-15-02-201-009	
8701081	MICHAEL STUMPF AND PAMELA STUMPF MA-1384	0.7404 AC 32,250 SF	0.7404 AC 32,250 SF	0.0861 AC 3,750 SF	0.00 SF	N/A	N/A	N/A	24-1-01-15-02-201-016	
8701088	BILLIE L. MUNDY AND EVELYN MUNDY MA-1385	0.8376 AC 36,488 SF	0.8376 AC 36,488 SF	0.0802 AC 3,492 SF	0.7574 AC 32,993 SF	0.0080 AC 350 SF	N/A	A-ENTRANCE CONST B-BUILDING REMOVAL	24-1-01-15-02-201-015	

COORDINATE TABLE											
STATION	OFFSET	NORTH	EAST	STATION	OFFSET	NORTH	EAST	STATION	OFFSET	NORTH	EAST
47+13.63	17.95' RT	841,538.7834	2,288,410.3403	45+30.07	71.02' RT	841,609.0226	2,288,594.2035	11+60.00	6.46' RT	841,697.9323	2,288,594.4019
45+41.13	0.00'	841,538.0482	2,288,582.8367	103+64.98	69.15' RT	841,501.6457	2,287,902.2734	11+60.00	30.00' RT	841,698.4363	2,288,557.9470
48+81.17	0.00'	841,608.9547	2,288,252.7600	101+98.48	75.32' RT	841,407.1776	2,288,041.5960	45+70.61	90.00' RT	841,628.6310	2,288,556.9820
48+81.17	40.00' RT	841,645.4962	2,288,269.0300	100+80.49	82.13' RT	841,340.1031	2,288,140.5181	45+92.00	69.46' RT	841,609.1511	2,288,536.6085
102+83.08	4.64' RT	841,401.0523	2,287,931.2442	100+42.23	84.26' RT	841,317.9186	2,288,172.3201	11+00.00	30.00' LT	841,638.4420	2,288,557.1176
100+28.54	0.00'	841,243.2278	2,288,130.9509	47+59.00	43.33' RT	841,609.5024	2,288,379.2040	11+00.00	35.00' LT	841,638.5111	2,288,552.1181
105+37.40	0.00'	841,543.9030	2,287,720.5666	47+23.70	102.18' LT	841,459.5028	2,288,378.8693	11+30.00	35.00' LT	841,668.5083	2,288,552.5328
45+29.46	228.98' LT	841,309.0233	2,288,593.5340	98+75.38	205.51' RT	841,309.5031	2,288,378.5345	11+30.00	30.00' LT	841,668.4392	2,288,557.5323
95+36.22	122.11' RT	841,033.7740	2,288,592.9197	51+23.02	40.00' RT	841,743.8774	2,288,048.0999	50+37.12	160.92' RT	841,819.4299	2,288,175.7728
97+95.32	103.73' RT	841,180.0035	2,288,378.2455	52+75.11	40.00' RT	841,805.7469	2,287,909.1626	51+55.52	112.22' RT	841,822.1362	2,288,049.4762
45+29.76	78.98' LT	841,459.0230	2,288,593.8688	49+84.25	40.00' RT	841,687.4288	2,288,174.8641	97+69.93	71.45' RT	841,138.9372	2,288,378.1539