

PART OF THE NE 1/4 OF SECTION 9, T6N, R10W, OF THE 3RD PM, MADISON COUNTY, ILLINOIS

BEARINGS SHOWN HEREON ARE BASED ON SURVEY CONTROL DATA AS PROVIDED BY THE ILLINOIS DEPARTMENT OF TRANSPORTATION.

FAP ROUTE	SECTION	COUNTY	TOTAL SHEETS	SHEET NO
310	60-16	MADISON	662	146
STA. 168+00 TO STA. 185+00		CONTRACT NO. 76311		

LEGEND

- EXISTING CENTERLINE
- EXISTING RIGHT OF WAY LINE
- EXISTING EASEMENT LINE
- PROPOSED CENTERLINE
- ACCESS CONTROL & PROPOSED RIGHT OF WAY LINE
- ACCESS CONTROL LINE
- PROPOSED TEMPORARY EASEMENT LINE
- PROPOSED PERMANENT EASEMENT LINE
- SECTION LINE
- QUARTER SECTION LINE
- PROPERTY (DEED) LINE
- APPARENT PROPERTY LINE
- MEASURED DIMENSION
- COMPUTED DIMENSION
- RECORDED DIMENSION
- FOUND IRON PIPE OR IRON ROD
- SET 3/8 INCH IRON ROD
- PERMANENT SURVEY MONUMENT, I.D.O.T. STD. 667101 (TO BE SET BY OTHERS)
- CUT CROSS FOUND OR SET
- SAME OWNERSHIP

- STAKING OF PROPOSED RIGHT OF WAY. SET 3/8 INCH METAL ROD WITH DIVISION OF HIGHWAY SURVEY MARKER TO MONUMENT THE POSITION SHOWN. IDENTIFIED BY INSCRIPTION DATA AND SURVEYORS REGISTRATION NUMBER.
- M STAKING OF PROPOSED RIGHT OF WAY IN CULTIVATED AREAS. SET 3/8 INCH METAL ROD WITH DIVISION OF HIGHWAY SURVEY MARKER 20 INCHES BELOW GROUND SURFACE TO MONUMENT THE POSITION SHOWN. IDENTIFIED BY INSCRIPTION DATA AND SURVEYORS REGISTRATION NUMBER.

STATE OF ILLINOIS)
 COUNTY OF) SS

THIS IS TO CERTIFY THAT I, JEFFREY B. MEYER AN ILLINOIS PROFESSIONAL LAND SURVEYOR, HAS SURVEYED THE PLAT OF HIGHWAYS SHOWN HEREON IN SECTION 9, TOWNSHIP 6 NORTH, RANGE 10 WEST, OF THE THIRD PRINCIPAL MERIDIAN, MADISON COUNTY, THAT THE SURVEY IS TRUE AND COMPLETE AS SHOWN TO THE BEST OF MY KNOWLEDGE AND BELIEF, THAT THE PLAT CORRECTLY REPRESENTS SAID SURVEY, THAT ALL MONUMENTS FOUND AND ESTABLISHED ARE OF PERMANENT QUALITY AND OCCUPY THE POSITIONS SHOWN THEREON AND THAT THE MONUMENTS ARE SUFFICIENT TO ENABLE THE SURVEY TO BE RETRACED. MADE FOR THE DEPARTMENT OF TRANSPORTATION, STATE OF ILLINOIS.

DATED _____

JEFFREY B. MEYER, PLS No. 035-002977
 LICENSE EXPIRES NOVEMBER 30, 2010

HR HURST-ROSCHKE ENGINEERS, INC.
 1400 E. TREMONT STREET
 P.O. BOX 130
 HILLSBORO, ILLINOIS 62950
 PH. 317.539.9595 FAX. 317.539.9212
 PROFESSIONAL DESIGN FIRM NO. 184-000298

ILLINOIS DEPARTMENT OF TRANSPORTATION
PLAT OF HIGHWAYS
 FAP ROUTE 310 (US 67)
 SECTION 60-16
 MADISON COUNTY
 JOB NO. R-98-001-97

STATION 168+00 TO STATION 185+00

SCALE: 1" = 50'

ILLINOIS DEPARTMENT OF TRANSPORTATION
 DIVISION OF HIGHWAYS/DISTRICT 8
 1102 EASTPORT PLAZA DRIVE
 COLLINGSVILLE, ILLINOIS 62234-6198

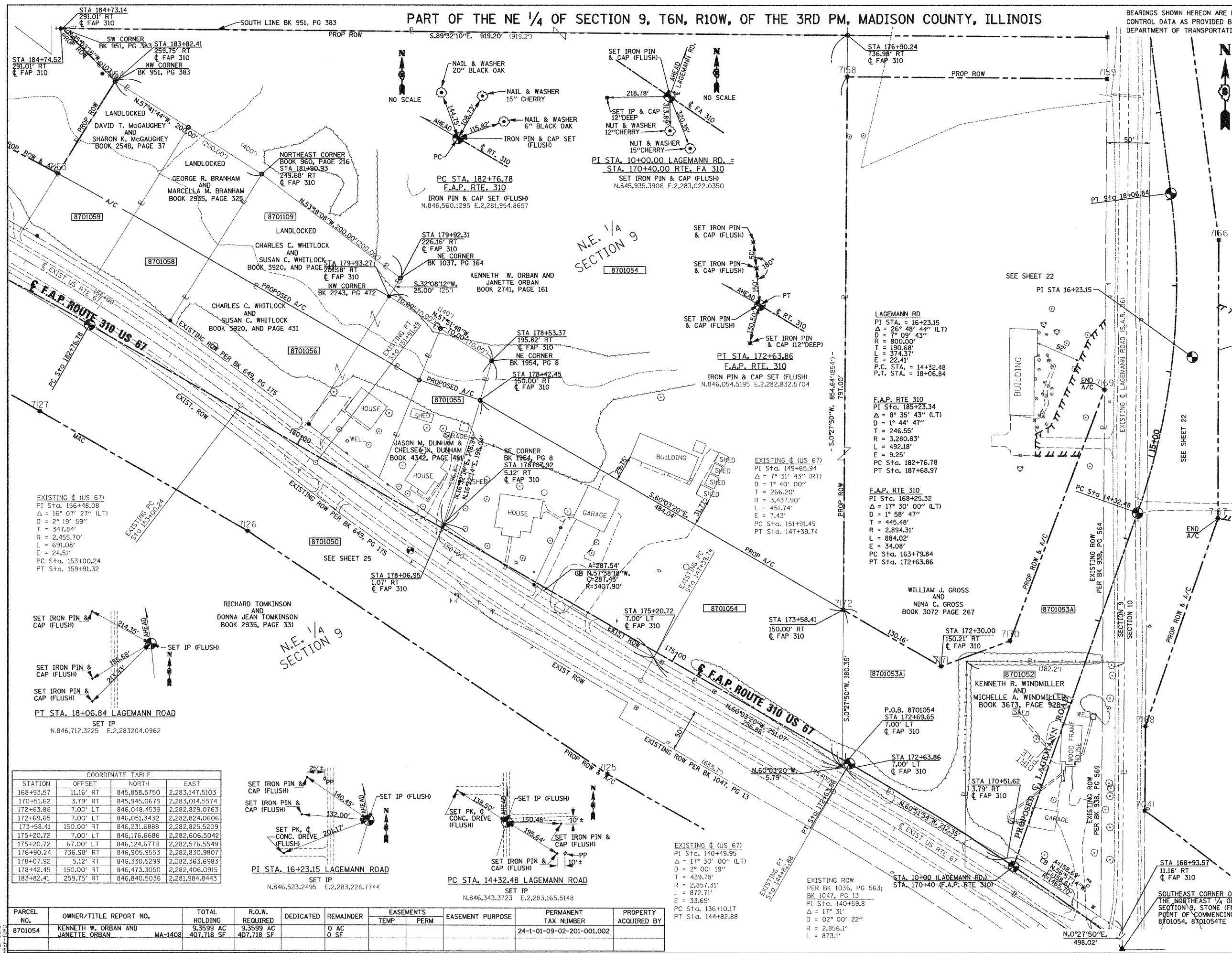

COORDINATE TABLE

STATION	OFFSET	NORTH	EAST
168+93.57	11.16' RT	845,858.5750	2,283,147.5103
170+51.62	3.79' RT	845,945.0679	2,283,014.5574
172+63.86	7.00' LT	846,048.4539	2,282,829.0763
172+69.65	7.00' LT	846,051.3432	2,282,824.0606
173+58.41	150.00' RT	846,231.6888	2,282,825.5209
175+20.72	7.00' LT	846,176.6686	2,282,606.5042
175+20.72	67.00' LT	846,124.6779	2,282,576.5549
176+90.24	736.98' RT	846,905.9553	2,282,830.9807
178+07.92	5.12' RT	846,330.5299	2,282,363.6983
178+42.45	150.00' RT	846,473.3050	2,282,406.0915
183+82.41	259.75' RT	846,840.5036	2,281,984.8443

PARCEL NO.	OWNER/TITLE REPORT NO.	TOTAL HOLDING	R.O.W. REQUIRED	DEDICATED	REMAINDER	EASEMENTS TEMP	PERM	EASEMENT PURPOSE	PERMANENT TAX NUMBER	PROPERTY ACQUIRED BY
8701054	KENNETH W. ORBAN AND JANETTE ORBAN MA-1408	9.3599 AC 407,718 SF	9.3599 AC 407,718 SF		0 AC 0 SF				24-1-01-09-02-201-001.002	

DATE 3-28-01
 DRAWN BY JBM
 CHECKED BY JBM
 REF-EX-RW-58
 REF-EX-RW-59
 REF-EX-RW-59
 REF-EX-RW-59
 REF-EX-RW-59