

PART OF THE NE 1/4 & NW 1/4 OF SECTION 9, T6N, R10W, OF THE 3RD PM, MADISON COUNTY, ILLINOIS

FAP ROUTE	SECTION	COUNTY	TOTAL SHEETS	SHEET NO.
310	60-16	MADISON	662	150
STA. 197+00		TO STA. 205+00		
FED. ROAD DIST. NO.		ILLINOIS	FED. AID PROJECT	
CONTRACT NO. 76311				

LEGEND

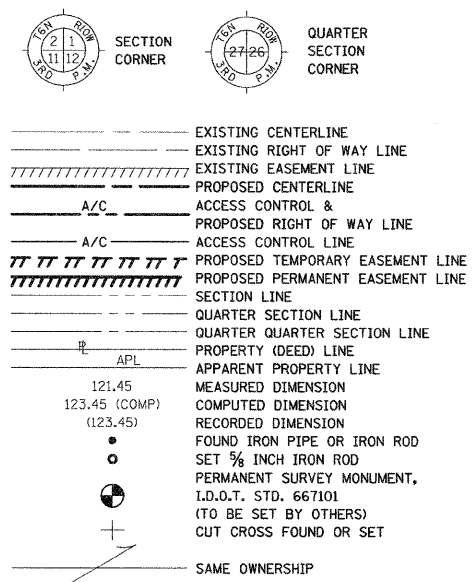

PROPOSED DAVIS LN
 PI STA. 6+27.03
 $\Delta = 9^\circ 44' 51''$ (RT)
 $D = 2^\circ 30' 00''$
 $T = 195.42'$
 $R = 2,291.83'$
 $L = 389.91'$
 $E = 8.32'$
 PC STA. 4+31.60
 PT STA. 8+21.51

MONUMENT RECORD
 SOUTH 1/4 CORNER SECTION 4
 Recorded July 02, 2001
 Dec. 2001R3324
 N.847,803.0777 E.2,280,108.8557

CHARLES E. MEEKS
 TRUSTEE
 BOOK 3611, PAGE 1297

PC STA. 4+31.60 DAVIS LANE
 SET PK NAIL
 N.846,741.5811 E.2,280,075.1196
 END A/C
 STA 6+50.24 LT
 299.35'

P.O.B. 8701064
 STA 202+71.03
 7.00' RT
 FAP 310

P.O.C. 8701070TE
 P.O.B. 8701070
 STA 203+23.53
 67.00' RT

P.O.B. 8701070TE
 STA 203+13.41
 67.00' RT
 FAP 310

P.O.B. 8701070TE
 STA 203+57.56
 190.00' RT

P.O.C. PARCEL 8701064
 NORTH QUARTER CORNER,
 SECTION 9
 STA 204+50.46
 448.77' RT
 FAP 310

JOHN WATERS SUBDIVISION
 NO. 3
 P.B. 21, PG. 12
 RECORDED SEPT. 26, 1944

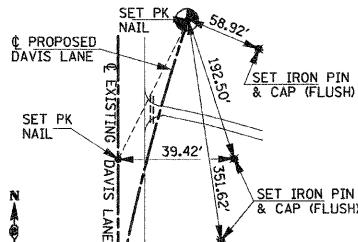

PT STA. 8+21.51 DAVIS LANE
 SET IRON PIN & CAP (FLUSH)
 N.847,128.5318 E.2,280,119.0396

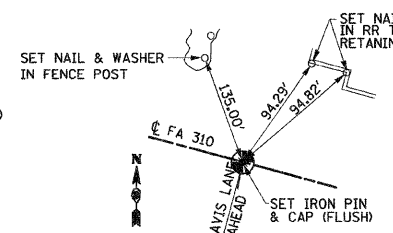

PI STA. 10+00.00 DAVIS LANE =
 F.A.P. RTE. 310 STA. 202+26.40
 SET IRON PIN & CAP (FLUSH)
 N.847,303.5348 E.2,280,154.1654

PARCEL NO.	STATION	TYPE
8701068	RT. STA. 199+33 (FAP 310)	♦
8701069	RT. STA. 200+80 (FAP 310)	♦
8701070	RT. STA. 202+34 (FAP 310)	♦
8701071	RT. STA. 7+00 (DAVIS LN)	♦

NE 1/4 SECTION 9

PI 6+27.03 DAVIS LANE
 SET PK NAIL
 N.846,936.9290 E.2,280,080.5820

* HUSBAND AND WIFE, AS JOINT TENANTS
 ** AS JOINT TENANTS

THE EXISTING STREET ACCESS ENTRANCE AT THE DESIGNATED STATION SHOWN HEREON SHALL REMAIN IN EFFECT AND OPERATION ONLY SO LONG AS SAID ENTRANCE IS USED FOR FARMING PURPOSES OR FOR ONE SINGLE FAMILY RESIDENCE OR BOTH, AND SO LONG AS SAID ENTRANCE IS NOT USED FOR ACCESS TO A COMMERCIAL ENTERPRISE OTHER THAN FARMING.

A DIRECT ACCESS ENTRANCE SHALL BE PROVIDED AT THE DESIGNATED STATION SHOWN HEREON, SAID ENTRANCE SHALL REMAIN IN EFFECT AND OPERATION ONLY SO LONG AS SAID ENTRANCE IS USED FOR FARMING PURPOSES OR FOR ONE SINGLE FAMILY RESIDENCE OR BOTH, AND SO LONG AS SAID ENTRANCE IS NOT USED FOR ACCESS TO A COMMERCIAL ENTERPRISE OTHER THAN FARMING.

COORDINATES SHOWN HEREON ARE BASED ON SURVEY CONTROL DATA AS PROVIDED BY THE ILLINOIS DEPARTMENT OF TRANSPORTATION.

STATION	OFFSET	COORDINATE TABLE		STATION	OFFSET	COORDINATE TABLE	
		NORTH	EAST			NORTH	EAST
202+71.03	7.00' RT	847,326.3015	2,280,115.1470	198+23.31	67.00' RT	847,219.1955	2,280,553.9790
198+63.29	7.00' RT	847,177.8654	2,280,494.9050	200+23.24	67.00' RT	847,291.9770	2,280,367.7760
198+63.23	192.81' LT	846,991.7498	2,280,422.2170	201+23.53	67.00' RT	847,328.4872	2,280,274.3690
8+05.21	5.98' LT	847,113.6816	2,280,110.0150	203+23.53	67.00' RT	847,401.2970	2,280,088.0930
7+96.42	41.09' RT	847,096.2657	2,280,154.6070	203+13.41	67.00' RT	847,397.6133	2,280,097.5172
5+79.29	35.67' RT	846,885.6820	2,280,119.5150	203+90.10	266.49' RT	847,611.3309	2,280,098.7135
5+78.25	20.70' RT	846,886.0440	2,280,104.5200	203+85.15	266.87' RT	847,609.8840	2,280,103.4532
4+12.20	40.98' RT	846,721.0445	2,280,115.5410				
4+12.14	25.98' RT	846,721.0465	2,280,100.5450				
2+62.20	41.55' RT	846,571.0882	2,280,111.9210				
2+62.15	26.55' RT	846,571.4502	2,280,096.9250				

PARCEL NO.	OWNER/TITLE REPORT NO.	TOTAL HOLDING	R.O.W. REQUIRED	PREVIOUSLY DEDICATED	REMAINDER	EASEMENTS		EASEMENT PURPOSE	PERMANENT TAX NUMBER	PROPERTY ACQUIRED BY
						TEMP	PERM			
8701064	DOROTHY V. WATERS, TRUSTEE MA-1386	1,7043 AC 74,237 SF	1,7043 AC 74,237 SF	N/A	0.0000 AC 0 SF	N/A	N/A	N/A	24-1-01-09-02-202-001	
8701068	DONALD E. AND NANCY LOUDERMILK MA-1392	1,0759 AC 46,867 SF	N/A	N/A	1,0759 AC 46,867 SF	0.0207 AC 900SF TE-A	ENT CONST TE-A	ENT REMOVAL TE-B	24-2-01-09-02-201-004	
8701069	HUBERT E. DAVIS, AS TRUSTEE MA-1391	0.5128 AC 22,337 SF	N/A	N/A	0.5128 AC 22,337 SF	0.0185 AC 807 SF	ENTRANCE CONST.		24-2-01-09-02-201-003	
8701070	DONALD LEO FUNK JR. MA-1390	1,1500 AC 50,093 SF	0.0348 AC 1,516,638 SF	N/A	1,1152 AC 48,576 SF	0.0732 AC 3,188 SF	ENTRANCE CONST.		24-2-01-09-02-201-002	
8701071	TROY T. FISHER AND KARA A. FISHER MA-1387	0.8763 AC 38,171 SF	0.1540 AC 6,709 SF	N/A	0.7223 AC 31,462 SF	0.0781 AC 3,402 SF	ENTRANCE CONST.		24-2-01-09-02-202-002	
8701087	DANNIE A. MAHAN, AS SOLE OWNER MA-1388	0.7535 AC 32,821 SF	0.0567 AC 2,470 SF	N/A	0.6968 AC 30,351 SF	N/A	N/A	N/A	24-2-01-09-02-202-003	
8701090	DAVID L. DORSTIE AND ANNE JEANNETTE DORSTIE MA-1389	0.5863 AC 25,894 SF	0.0517 AC 2,250 SF	N/A	0.5346 AC 23,644 SF	N/A	N/A	N/A	24-2-01-09-02-202-004	
									24-2-01-09-02-202-005	

POT STA. 2+50 DAVIS LANE
 SET PK NAIL
 N.846,560.0507 E.2,280,070.0436

STATE OF ILLINOIS)
 COUNTY OF) SS

THIS IS TO CERTIFY THAT I, JEFFREY B. MEYER AN ILLINOIS PROFESSIONAL LAND SURVEYOR, HAS SURVEYED THE PLAT OF HIGHWAYS SHOWN HEREON IN SECTION 9, TOWNSHIP 6 NORTH, RANGE 10 WEST, OF THE THIRD PRINCIPAL MERIDIAN, MADISON COUNTY, THAT THE SURVEY IS TRUE AND COMPLETE AS SHOWN TO THE BEST OF MY KNOWLEDGE AND BELIEF, THAT THE PLAT CORRECTLY REPRESENTS SAID SURVEY, THAT ALL MONUMENTS FOUND AND ESTABLISHED ARE OF PERMANENT QUALITY AND OCCUPY THE POSITIONS SHOWN THEREON AND THAT THE MONUMENTS ARE SUFFICIENT TO ENABLE THE SURVEY TO BE RETRACED. MADE FOR THE DEPARTMENT OF TRANSPORTATION, STATE OF ILLINOIS.

DATED _____
 JEFFREY B. MEYER, PLS No. 035-002977
 LICENSE EXPIRES NOVEMBER 30, 2010

HR HURST-ROSCHKE ENGINEERS, INC.
 1406 E. TREMONT STREET
 P.O. BOX 130
 HILLSBORO, ILLINOIS 62950
 PH: 317 520-3908 FAX: 317 529-3212
 PROFESSIONAL DESIGN FIRM No. 184-000298

ILLINOIS DEPARTMENT OF TRANSPORTATION
 PLAT OF HIGHWAYS
 FAP ROUTE 310 (US 67)
 SECTION 60-16
 MADISON COUNTY
 JOB NO. R-98-001-97
 STATION 197+00 TO STATION 205+00
 SCALE: 1" = 50'
 SHEET 27 OF 29
 ILLINOIS DEPARTMENT OF TRANSPORTATION
 DIVISION OF HIGHWAYS-DISTRICT 8
 1102 EASTPORT PLAZA DRIVE
 COLLINGSVILLE, ILLINOIS 62234-6198