

PART OF THE NW 14 OF SECTION 34, T3N, R8W, OF THE 3RD PM, MADISON COUNTY, ILLINOIS

SEE BASIS OF COORDINATES AND BEARINGS STATEMENT ON SHEET 2

COORDINATE TABLE			
STATION	OFFSET	NORTH	EAST
138+67.15	30.53' LT	727,893.0967	349,270.2688
138+66.64	35.27' LT	727,891.8393	349,265.6646
139+32.79	33.50' LT	727,957.4416	349,256.9775
139+33.11	30.52' LT	727,958.2313	349,259.8705
134+84.11	PT	727,519.6675	349,360.8661
143+28.62	PC	728,353.5933	349,227.5911
0+00.00	C-C	727,987.6229	349,286.0792
0+00.00	W. ANGLE		
0+00.00	C-C	727,980.7106	349,287.1839
0+00.00	E. ANGLE		

SEE SHEET 46 FOR CONTROL POINTS WITH CROSSSTIES
 (a) - SET DRILL HOLE WITH MAG NAIL
 (b) - SET MAG NAIL OR LANDSCAPE NAIL

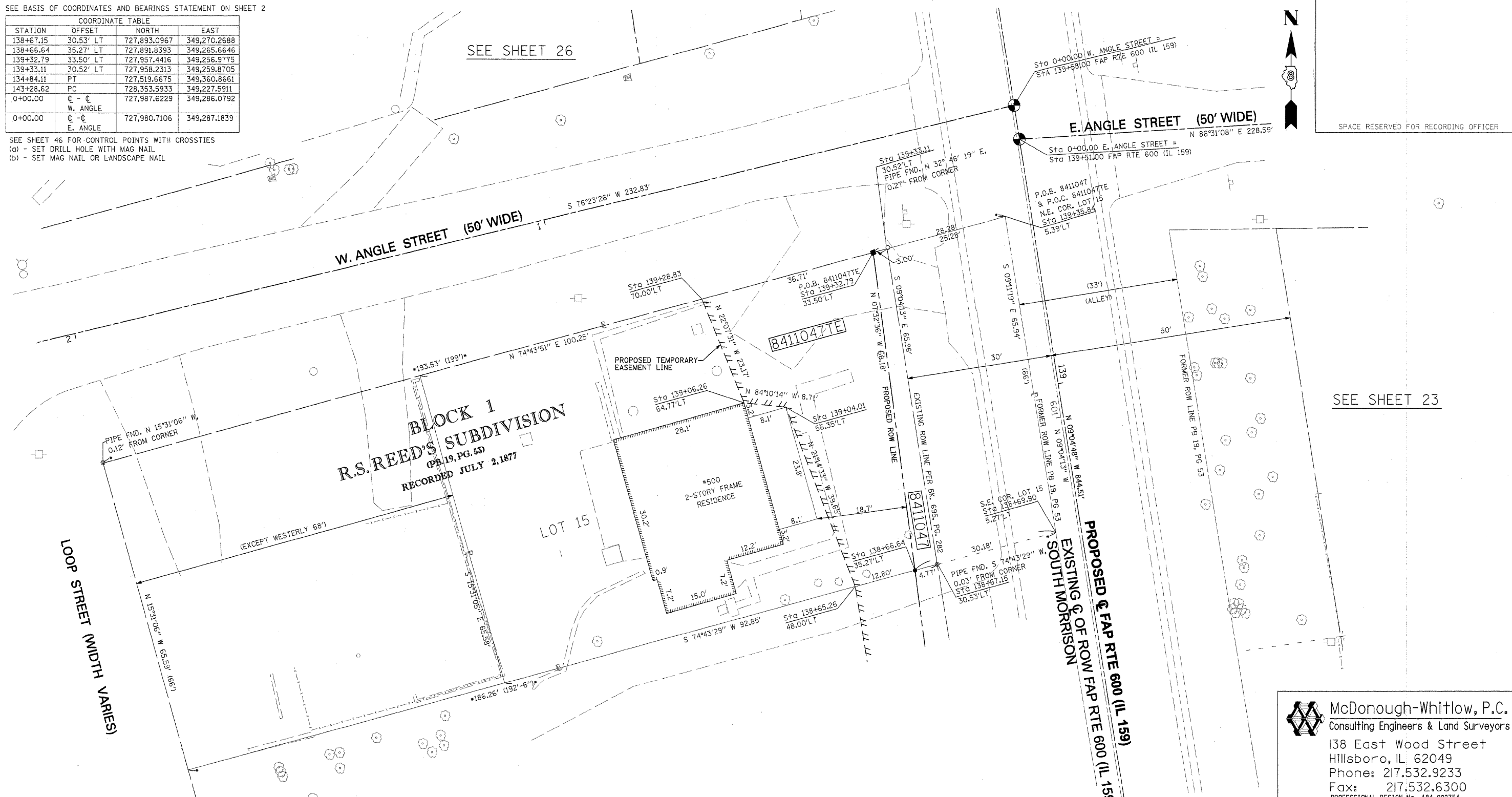

SPACE RESERVED FOR RECORDING OFFICER

SEE SHEET 23

SEE SHEET 22

LOOP STREET (WIDTH VARIES)

BLOCK 1
R.S. REED'S SUBDIVISION
 (PB. 19, PG. 55)
 RECORDED JULY 2, 1877

#500
 2-STORY FRAME
 RESIDENCE

LOT 15

PROPOSED & EXISTING ROW LINE OF FAP RTE 600 (IL 159)
 SOUTH MORRISON

* SEE TOTAL HOLDING AREA SOURCE TABLE ON SHEET 2

PARCEL NO.	OWNER	TOTAL HOLDING ACRES	GROSS		FEE SIMPLE ACQUISITION PREVIOUSLY DEDICATED AND/OR USED		NET		REMAINDER ACRES	EASEMENTS PE = PERMANENT TE = TEMPORARY	EASEMENT PURPOSE	PERMANENT TAX NUMBER	PROPERTY ACQUIRED BY
			ACRES	SQ. FT.	ACRES	SQ. FT.	ACRES	SQ. FT.					
8411047	ORVILLE L. SOVA & MARIA M. SOVA, HIS WIFE, IN JOINT TENANCY TITLE REPORT NO. MA-3577.0	0.1835	0.0440	1,917	0.0382	1,662	0.0058	255	0.1395	TE 0.0356	1,552	GRADING & ENTRANCE CONSTRUCTION	13-2-21-34-09-101-016

STATE OF ILLINOIS)
) SS
 COUNTY OF MONTGOMERY)
 I, TONY HARD, AN ILLINOIS PROFESSIONAL LAND SURVEYOR, STATE THAT I HAVE SURVEYED THE PLAT OF HIGHWAY SHOWN HEREON AND THAT THIS PROFESSIONAL SERVICE CONFORMS TO THE CURRENT ILLINOIS MINIMUM STANDARDS FOR A BOUNDARY SURVEY FOR THE PROPOSED PARCEL(S) TO BE ACQUIRED BY THE STATE OF ILLINOIS, DEPARTMENT OF TRANSPORTATION, SHOWN HEREON.
 DATED October 5, 2009
Tony Hard
 TONY HARD, PLS NO. 2953



McDonough-Whitlow, P.C.
 Consulting Engineers & Land Surveyors
 138 East Wood Street
 Hillsboro, IL 62049
 Phone: 217.532.9233
 Fax: 217.532.6300
 PROFESSIONAL DESIGN NO. 184-002754

ILLINOIS DEPARTMENT OF TRANSPORTATION
 PLAT OF HIGHWAYS
 FAP ROUTE 600 (IL 159)
 SECTION 60-(30,31,128)-1
 MADISON COUNTY
 JOB NO. R-98-011-04
 STATION 138+50 TO STATION 139+50

SCALE: 1" = 10'
 SHEET 24 OF 46

F.A.P. RTE.	SECTION	COUNTY	TOTAL SHEET NO.
600	60-(30,31,128)-1	MADISON	399 205

CONTRACT NO. 76830
 (License Expires: 11/30/10)
 COMPLETION DATE OF FIELD WORK PERFORMED
 LAND SURVEY: 10-11-05 ROW STAKING: 09-17-09
 FED. ROAD DIST. NO. [ILLINOIS] FED. AID PROJECT