

PART OF THE NW 14 OF SECTION 34, T3N, R8W, OF THE 3RD PM, MADISON COUNTY, ILLINOIS

SEE BASIS OF COORDINATES AND BEARINGS STATEMENT ON SHEET 2

COORDINATE TABLE			
STATION	OFFSET	NORTH	EAST
150+68.73	34.45' LT	728,029.1070	348,929.3449
150+09.30	36.67' LT	728,973.4842	348,950.4127
151+09.32	39.00' LT	729,064.7275	348,909.3754
151+09.26	34.18' LT	729,066.5518	348,913.8375
145+14.80	PT	728,532.1491	349,176.4582
155+02.21	PC	729,441.8691	348,792.5492
150+09.28	34.85' LT	728,974.1717	348,952.0959

SEE SHEET 46 FOR CONTROL POINTS WITH CROSSIES
 (a) - SET DRILL HOLE WITH MAG NAIL
 (b) - SET MAG NAIL OR LANDSCAPE NAIL

SEE SHEET 41

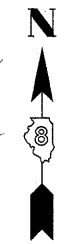

SPACE RESERVED FOR RECORDING OFFICER

SEE SHEET 40

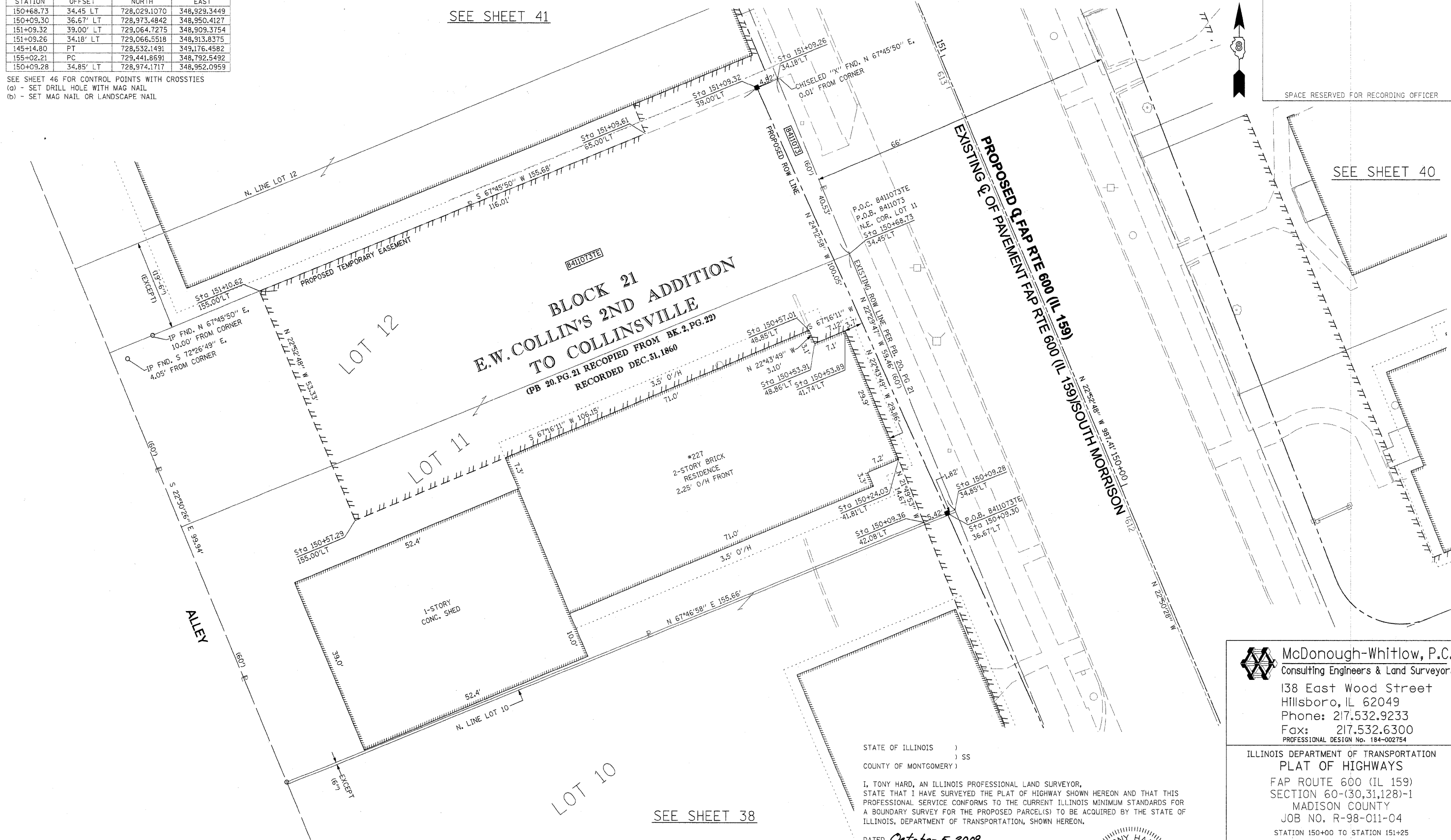

**BLOCK 21
 E.W. COLLINS' 2ND ADDITION
 TO COLLINSVILLE**
 (PB 20.PG.21 RECORIED FROM BK.2.PG.22)
 RECORDED DEC.31.1860

*227
 2-STORY BRICK
 RESIDENCE
 2.25' O/H FRONT

1-STORY
 CONC. SHED

SEE SHEET 38

STATE OF ILLINOIS)
) SS
 COUNTY OF MONTGOMERY)

I, TONY HARD, AN ILLINOIS PROFESSIONAL LAND SURVEYOR,
 STATE THAT I HAVE SURVEYED THE PLAT OF HIGHWAY SHOWN HEREON AND THAT THIS
 PROFESSIONAL SERVICE CONFORMS TO THE CURRENT ILLINOIS MINIMUM STANDARDS FOR
 A BOUNDARY SURVEY FOR THE PROPOSED PARCEL(S) TO BE ACQUIRED BY THE STATE OF
 ILLINOIS, DEPARTMENT OF TRANSPORTATION, SHOWN HEREON.

DATED October 5, 2009
Tony Hard
 TONY HARD, PLS NO. 2953



(License Expires: 11/30/10)

McDonough-Whitlow, P.C.
 Consulting Engineers & Land Surveyors
 138 East Wood Street
 Hillsboro, IL 62049
 Phone: 217.532.9233
 Fax: 217.532.6300
 PROFESSIONAL DESIGN No. 184-002754

ILLINOIS DEPARTMENT OF TRANSPORTATION
PLAT OF HIGHWAYS
 FAP ROUTE 600 (IL 159)
 SECTION 60-(30,31,128)-1
 MADISON COUNTY
 JOB NO. R-98-011-04
 STATION 150+00 TO STATION 151+25

SCALE: 1" = 10'
 SHEET 39 OF 46

ILLINOIS DEPARTMENT OF TRANSPORTATION
 DIVISION OF HIGHWAYS/REGION 5/DISTRICT 8
 1102 EASTPORT PLAZA DRIVE
 COLLINSVILLE, ILLINOIS 62234-6198

F.A.P. RTE. 600	SECTION 60-(30,31,128)-1	COUNTY MADISON	TOTAL SHEETS 399	SHEET NO. 221
COMPLETION DATE OF FIELD WORK PERFORMED		CONTRACT NO. 76830		
LAND SURVEY: 10-11-05	ROW STAKING: 09-17-09	FED. ROAD DIST. NO. [ILLINOIS] FED. AID PROJECT		

* SEE TOTAL HOLDING AREA SOURCE TABLE ON SHEET 2

PARCEL NO.	OWNER	TOTAL HOLDING ACRES	GROSS		NET		REMAINDER ACRES	EASEMENTS		PERMANENT TAX NUMBER	PROPERTY ACQUIRED BY	
			ACRES	SQ. FT.	ACRES	SQ. FT.		PE = PERMANENT TE = TEMPORARY ACRES SQ. FT.	EASEMENT PURPOSE			
8411073	FREDMAN BROS. FURNITURE COMPANY, INC. TITLE REPORT NO. MA-3589.0	0.3572	0.0076	332	0.0076	332	0.3496	TE 0.1470	6,402	GRADING & ENTRANCE CONSTRUCTION	13-2-21-34-09-101-002	