

SPACE RESERVED FOR RECORDING OFFICER

SEE SHEET 45

SEE BASIS OF COORDINATES AND BEARINGS STATEMENT ON SHEET 2

COORDINATE TABLE			
STATION	OFFSET	NORTH	EAST
0+00.00	POT	729,165.2931	348,909.2665
1+87.48	PI	729,092.4188	348,736.5325
1+45+14.80	PT	728,532.1491	349,176.4582
155+02.21	PC	729,441.8691	348,792.5492
27+00.00	PI	729,263.5143	348,553.6063
30+00.00	POT	729,350.4646	348,831.1226
0+99.97	20.38' RT	729,145.2131	348,809.2363
1+43.31	20.86' RT	729,128.8098	348,769.1204
28+35.03	32.75' RT	729,257.5093	348,690.9599
28+58.00	32.77' RT	729,266.2127	348,712.2162
29+01.38	32.82' RT	729,282.6502	348,752.3616

SEE SHEET 46 FOR CONTROL POINTS WITH CROSSTIES
 (a) - SET DRILL HOLE WITH MAG NAIL
 (b) - SET MAG NAIL OR LANDSCAPE NAIL

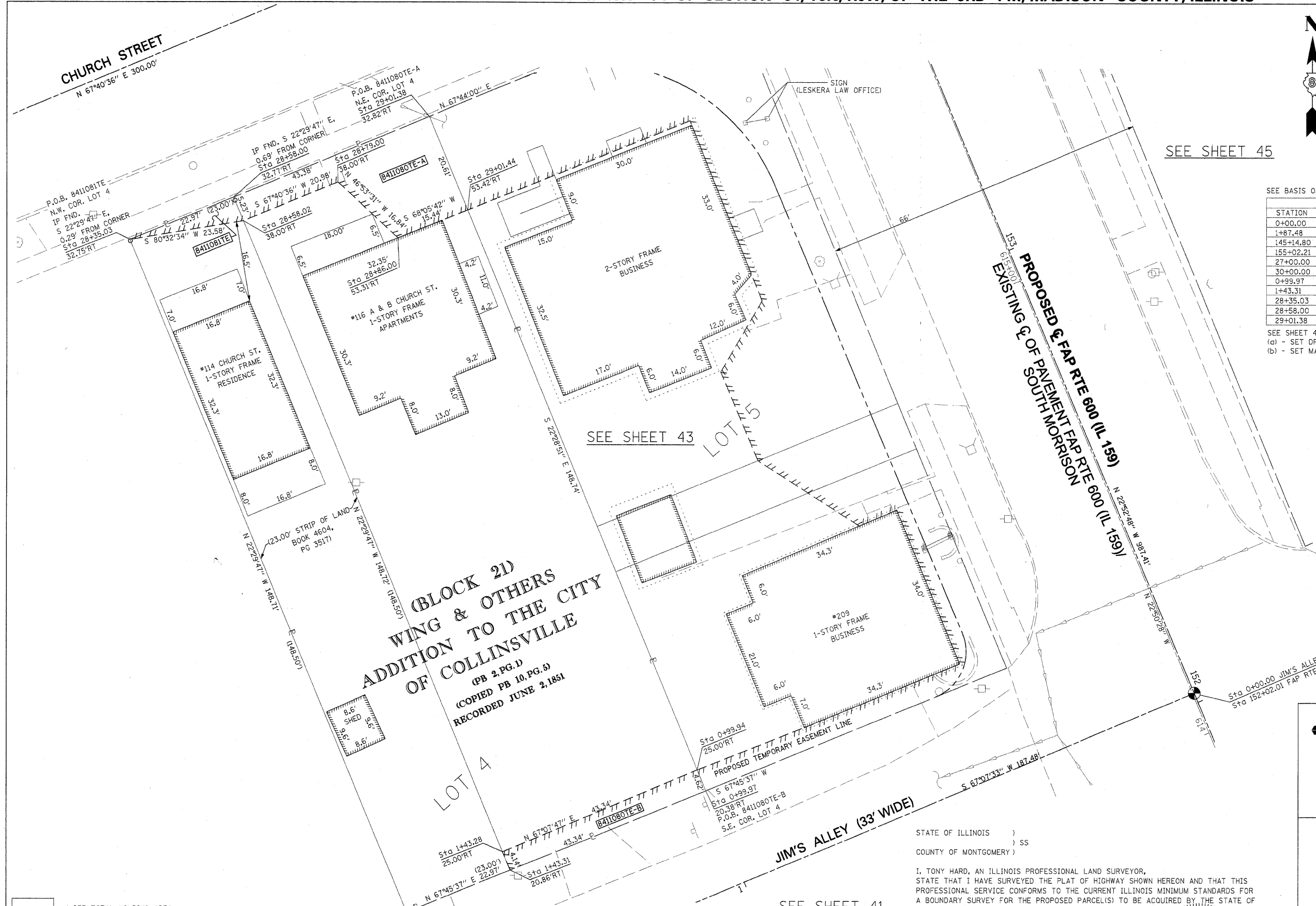

**(BLOCK 2D)
 WING & OTHERS
 ADDITION TO THE CITY
 OF COLLINSVILLE
 (PB 2, PG. 1)
 (COPIED PB 10, PG. 5)
 RECORDED JUNE 2, 1851**

JIM'S ALLEY (33' WIDE)

SEE SHEET 41

STATE OF ILLINOIS)
) SS
 COUNTY OF MONTGOMERY)

I, TONY HARD, AN ILLINOIS PROFESSIONAL LAND SURVEYOR, STATE THAT I HAVE SURVEYED THE PLAT OF HIGHWAY SHOWN HEREON AND THAT THIS PROFESSIONAL SERVICE CONFORMS TO THE CURRENT ILLINOIS MINIMUM STANDARDS FOR A BOUNDARY SURVEY FOR THE PROPOSED PARCEL(S) TO BE ACQUIRED BY THE STATE OF ILLINOIS, DEPARTMENT OF TRANSPORTATION, SHOWN HEREON.

DATED October 5, 2009
Tony Hard
 TONY HARD, PLS NO. 2953

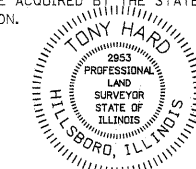

(License Expires: 11/30/10)

* SEE TOTAL HOLDING AREA SOURCE TABLE ON SHEET 2

PARCEL NO.	OWNER	TOTAL HOLDING ACRES	FEE SIMPLE ACQUISITION		REMAINDER ACRES	EASEMENTS		PERMANENT TAX NUMBER	PROPERTY ACQUIRED BY
			ACRES	SQ. FT.		PE = PERMANENT TE = TEMPORARY	EASEMENT PURPOSE		
8411080	THOMAS J. BINGHAM JR. & LORA LEE BINGHAM, HIS WIFE, AS JOINT TENANTS TITLE REPORT NO. MA-4133.0	0.1480	0	0	0.1480	TE-A 0.0118 TE-B 0.0044	516 190	13-2-21-34-05-103-001	
8411081	AMY BACON AS SOLE OWNER TITLE REPORT NO. MA-4134.0	0.0784	0	0	0.0784	TE 0.0014	60	13-2-21-34-05-103-001.001	

McDonough-Whitlow, P.C.
 Consulting Engineers & Land Surveyors
 138 East Wood Street
 Hillsboro, IL 62049
 Phone: 217.532.9233
 Fax: 217.532.6300
 PROFESSIONAL DESIGN NO. 184-002754

ILLINOIS DEPARTMENT OF TRANSPORTATION
 PLAT OF HIGHWAYS
 FAP ROUTE 600 (IL 159)
 SECTION 60-(30,31,128)-1
 MADISON COUNTY
 JOB NO. R-98-011-04
 STATION 28+25 TO STATION 29+25 (CHURCH ST.)

SCALE: 1" = 10'
 SHEET 44 OF 46

F.A.P. RTE.	SECTION	COUNTY	TOTAL SHEETS	SHEET NO.
600	60-(30,31,128)-1	MADISON	399	226

ILLINOIS DEPARTMENT OF TRANSPORTATION
 DIVISION OF HIGHWAYS/REGION 5/DISTRICT 8
 1102 EASTPORT PLAZA DRIVE
 COLLINSVILLE, ILLINOIS 62234-6198

COMPLETION DATE OF FIELD WORK PERFORMED
 LAND SURVEY: 10-11-05 ROW STAKING: 09-17-09

FED. ROAD DIST. NO. [ILLINOIS] FED. AID PROJECT CONTRACT NO. 76830